

Violin I

Requiem in D Minor K.626

Wolfgang Amadeus Mozart
Arrangement ZZH

Version 1.2

I. Introitus Kyrie Adagio.

2 *p* *f*

8

11

14 *p*

18 SOLO. 1
Te de - cet hym - nus, De - us in Si - on;

24 TUTTI.
et ti - bired - de - tur vo - tum in Je - ru - sa - lem. Ex - au - di, Ex - au - di o - ra - ti - o - nem me -

29
- am; ad te, ad te o - mnis ca - ro ve - ni - et.

34 *f*

37

42

Allegro.

46 *p* **3** *f* Ky - ri - e e - le - i - son, e - le -

55 i - son, e - le - i - son, e - le - i - son, e - le - i - son,

60 Christe e - le -

63 i - son, Ky - ri - e e - le - i - son, e - le -

68 i - son, Christe e - le -

72 **2** - i - son, Ky - ri - e e - le - i - son, e - le - i -

79 - son, e - le - i - son, e - le - i - son, Christe e -

85 - le - i - son, e - le - i - son, Christe e - le -

89 i - son, e - le - i - son, e - lei - son, Christe e -

94 - le - i - son, Christe e - le -

97 - son, e - le - i - son, Ky - ri - e e - le - i - son!

101 II. Dies Irae

141

144

147

150

154

158

160

162

164

166

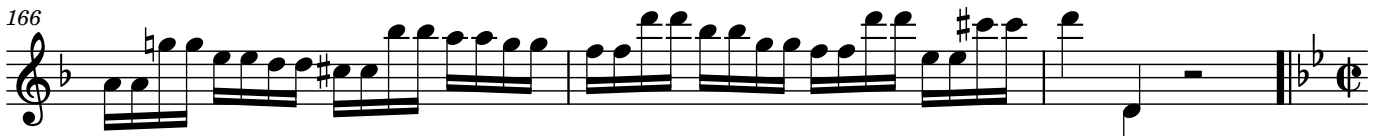

III. Tuba Mirum

169

17

Mors stu-pe-bitet na - tu - ra, cum re - sur - get cre - a -

189

- tu - ra ju - di - can - ti re - spon - su - ra. Li - ber scrip - tus pro - fe - re - tur in quo

195

to - tum con - ti - ne - tur un - de mun - dus, mun - dus ju - di - ce -

202

9

- tur.

mf

217

222

*sf p**f p**cresc.* - - - -

228

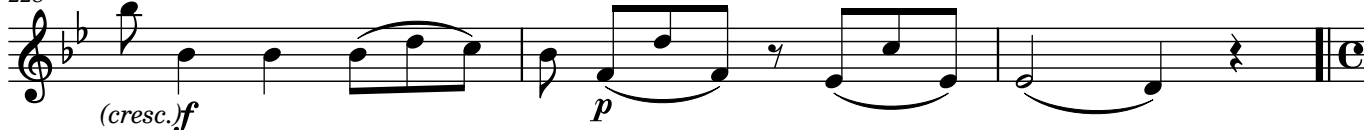
*(cresc.) f**p*

IV. Sequentia: Rex Tremendae

Grave

231 *f*

233

235

238

240

243

245

247 *p*

249

V. Sequentia Recordare

253 **6** *p*

264 *tr* **5** *f*

277 Quod _____ sum cau - sa tu - ae

_____ vi - ae: ne me per - das il - la di - e, ne me per - das il -

285 *mf* *tr* *p*

- la di - e.

292

298 *tr* *tr* *tr* *tr*

tan - tu - la - bor non sit cas -

304

-sus. Ju - ste ju - dex ul - ti - o - nis, do - num facre - mis - si - o - nis,

313

an - te di - em ra - ti - o - nis, an - te di - em ra - ti - o - nis.

321 *tr*

In - ge - mi - sco, tam - quam re - us: cul - pa

329

ru - bet vul - tus me - us sup - pli - can - ti par - ce De - us. Qui Ma - ri - am ab - sol - vi - sti,

338 **1** **7**

mi - hi quo - que spem de - di - sti, mi - hi quo - que spem de - di - sti.

352  **1** *f*

Sed tu bo - nus fac be - ni ne per - en - ni cre - mer

361  **1** *p*

i - gne. In - ter o - ves lo - cum prae - sta, et ab hae - dis me - se - que

370 

377  *tr*

383 VI. Sequentia: Confutatis

383  *f*

385 

387  *p*

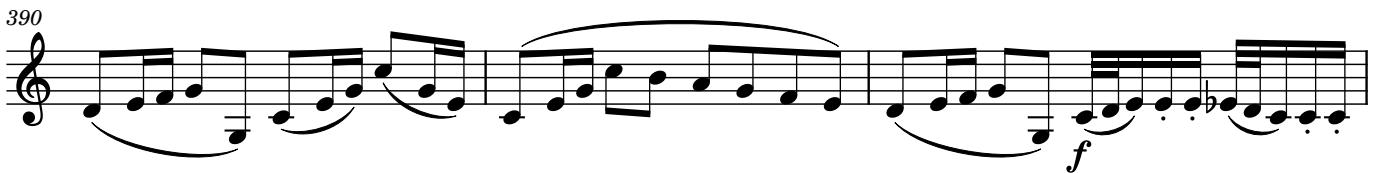
390  *f*

393 

395 

397  *p*

400

404

407

409

411

413

415

417

419

421

VII. Sequentia: Lacrimosa

423

2
p

La - cri-mo-sa di - es il - la, qua re - sur - get

428

cresc.
f
sotto voce

ex fa - vil - la ju - di - can - dus ho - mo re - us. La - cri - mo - sa

432

f

di - es il - la qua — re - sur - get ex — fa - vil - la ju - di - can - dus

436

p

ho - more - us: Hu - ic er - go par - ce, De - us. Pi - e Je - su, Je - su Do - mi

441

f
f

ne, do - nae - is re - qui - em —

446

f

do - na e - is, do - na e - is re - qui - em. A - men.