

# Aria mit verschiedenen Veränderungen

## Goldberg - Variationen

### Viola

J. S. Bach - BWV 988

Arranged by Federico Sarudiansky

#### Aria

#### Variatio 1

Version 1.0. (2010/01/31)

Copyright 2010 © Federico Sarudiansky

Licensed under a Creative Commons Attribution Share-Alike 3.0 licence

(<http://creativecommons.org/licenses/by-sa/3.0>)

Please communicate any performances, rehearsals, comments, suggestions, etc. to **fsarud at yahoo dot com** . If some public performance is going to take place, please send me a copy of a concert program by email or regular mail.

Variatio 2

6

12

18

23

29

Variatio 3 - Canone all'Unisono

4

6

8

11

13

15

Variatio 4

12

23

Variatio 5

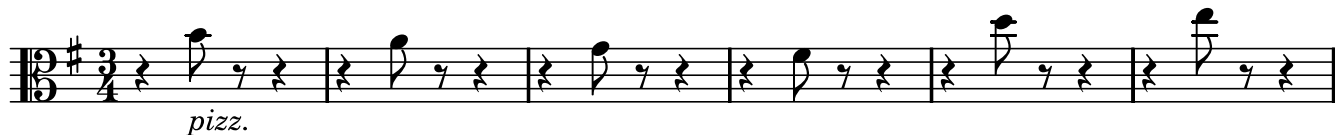

7

11

15

18

21

24

29

## Variatio 6 - Canone alla Seconda

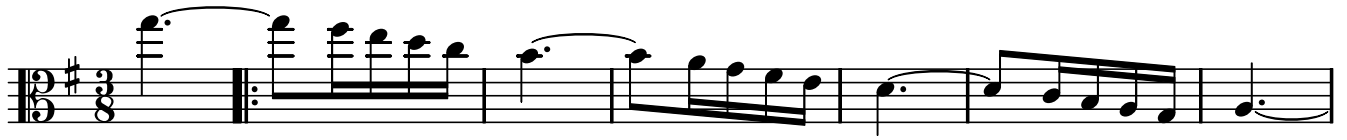

1. 2.

1. 2.

## Variatio 7 - al tempo di giga

Variatio 8

Variatio 9 - Canone alla Terza

Variatio 10 - Fughetta

Variatio 11

Variatio 12 - Canone alla Quarta

9

13

17

20

24

28

Variatio 13

7

13

19

24

28

Variatio 14

*8va. sopra ad lib*

30

Variatio 15 - Canone alla Quinta - Andante

6

11

16

22

28

Variatio 16 - Ouverture

8

16

25

37

25

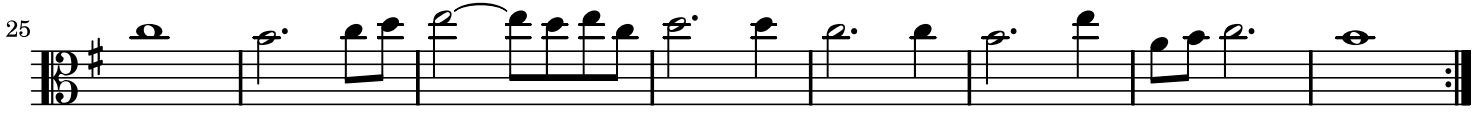

Variatio 19

10

22

Variatio 20

4

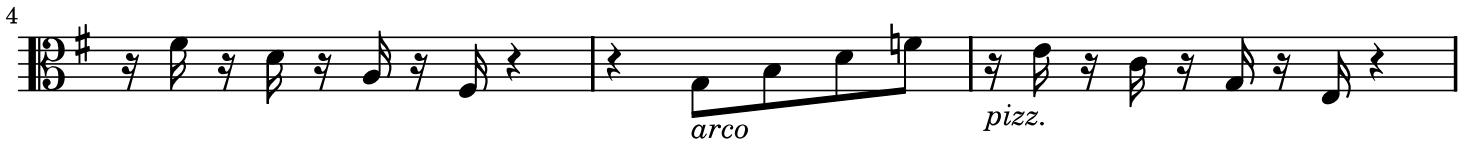

7

10

12

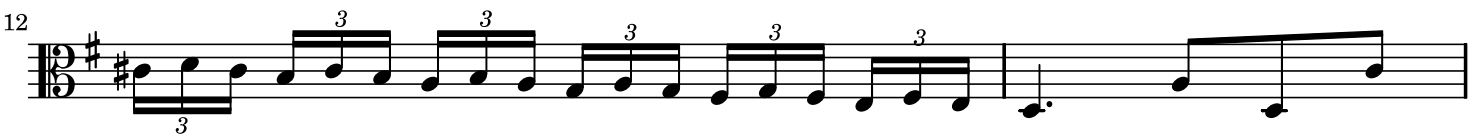

14

17

21

24 *pizz.*

28 *arco*

30

Variatio 21 - Canone alla Settima

3

5

8

11

14

Variatio 22 - alla breve

8

15

Variatio 24 - Canone all'Ottava

Variatio 25 - Adagio

Variatio 26

Variatio 27 - Canone alla Nona

Variatio 28

6

8

10

12

14

15

17

20

*pizz.*

23

*pizz.*

26

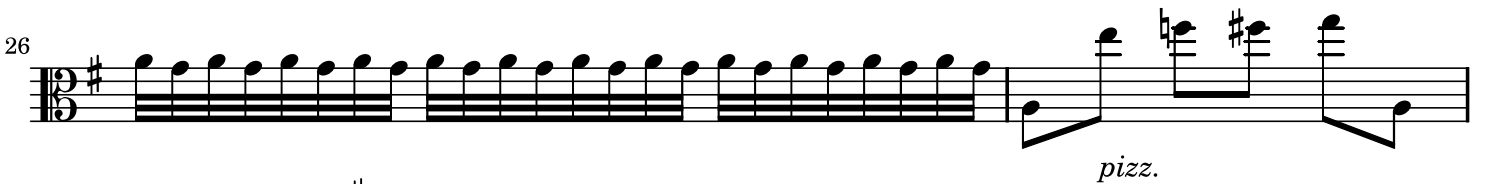

*pizz.*

28

*arco*

30

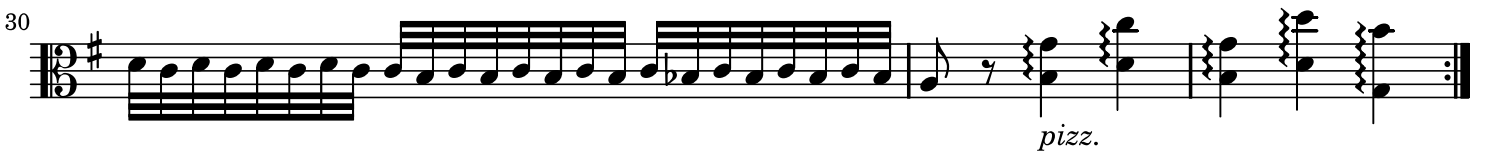

*pizz.*

Variatio 29

Variatio 30 - Quodlibet

Aria da capo

Fine