

Aria mit verschiedenen Veränderungen

Goldberg - Variationen

Violin

J. S. Bach - BWV 988

Arranged by Federico Sarudiansky

Aria

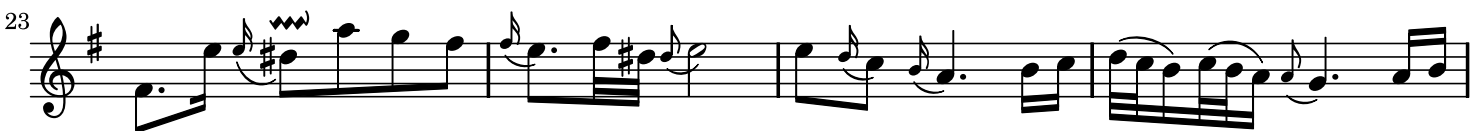

Version 1.0. (2010/01/31)

Copyright 2010 © Federico Sarudiansky

Licensed under a Creative Commons Attribution Share-Alike 3.0 licence

(<http://creativecommons.org/licenses/by-sa/3.0>)

Please communicate any performances, rehearsals, comments, suggestions, etc. to **fsarud at yahoo dot com** . If some public performance is going to take place, please send me a copy of a concert program by email or regular mail.

Variatio 1

4

9

12

16

19

23

27

30

Variatio 2

8

14

21 

28 

Variatio 3 - Canone all'Unisono

3 

5 

7 

10 

13 

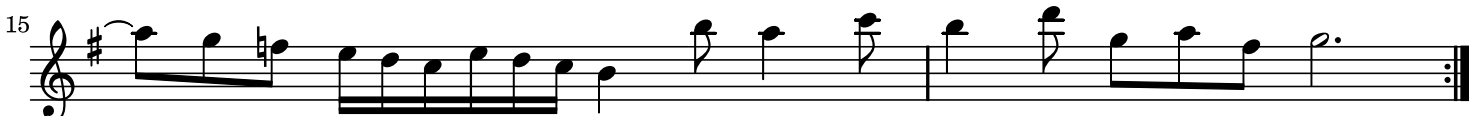
15 

Variatio 4

13 

24 

Variatio 5

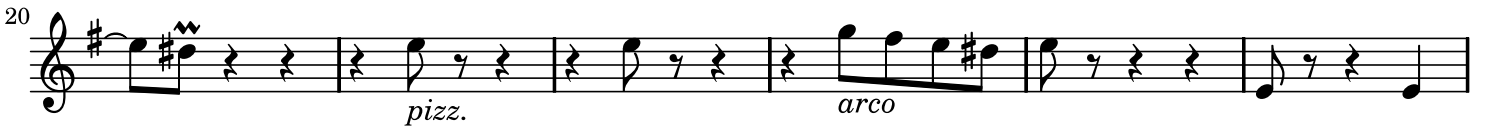

Variatio 6 - Canone alla Seconda

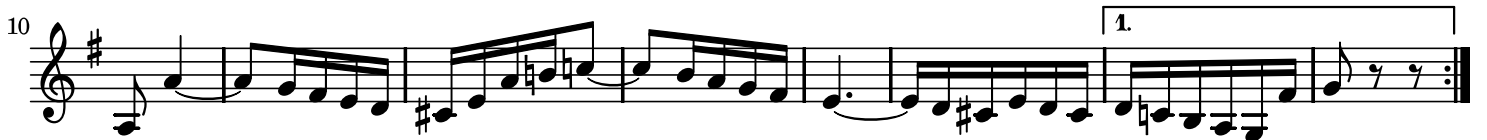

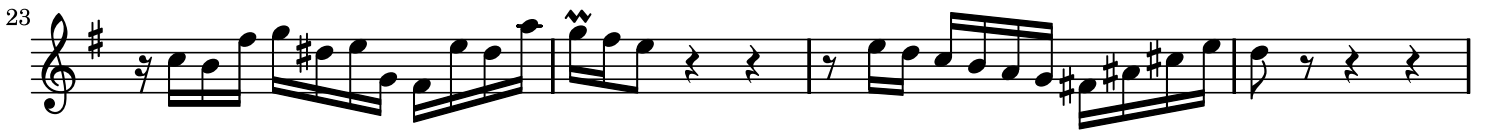

Variatio 9 - Canone alla Terza

Variatio 10 - Fughetta

Variatio 11

26

30

Variatio 12 - Canone alla Quarta

4

8

12

16

20

24

28

Variatio 13

19

21

22

23

25

27

29

30

31

Variatio 14

Variatio 15 - Canone alla Quinta - Andante

Variatio 16 - Overture

Variatio 17

Variatio 18 - Canone alla Sexta

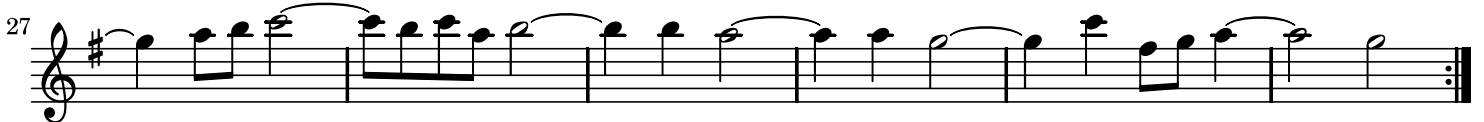

Variatio 19

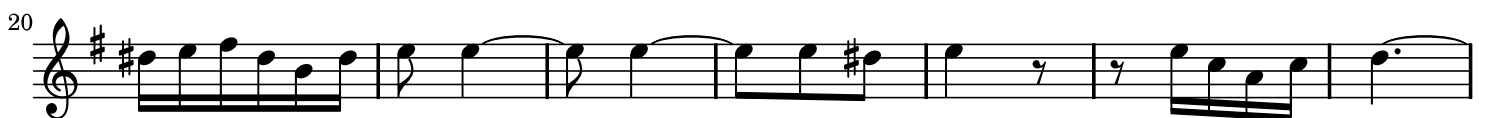
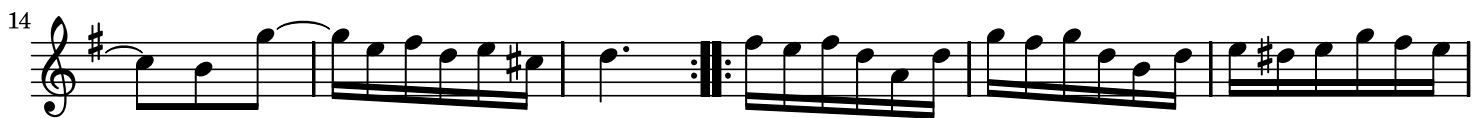
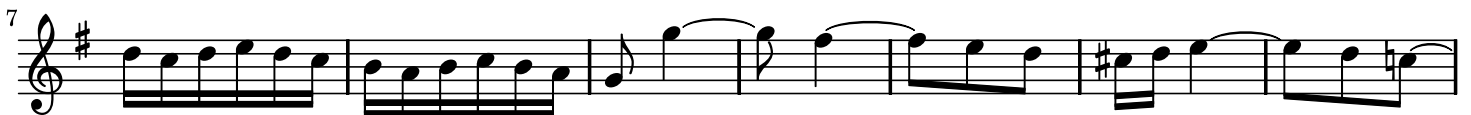

Variatio 20

Variatio 21 - Canone alla Settima

Variatio 22 - alla breve

Variatio 23

Variatio 24 - Canone all'Ottava

Variatio 25 - Adagio

11

13

15

18

20

22

24

26

28

30

32

Variatio 26

Variatio 27 - Canone alla Nona - TACET

Variatio 28

5 *pizz.* *arco* *pizz.*

9 *arco*

12

15 *pizz.* *arco*

19

22

24 *pizz.*

27

29 *pizz.* *arco*

Variatio 29

Variatio 30 - Quodlibet

Aria da capo

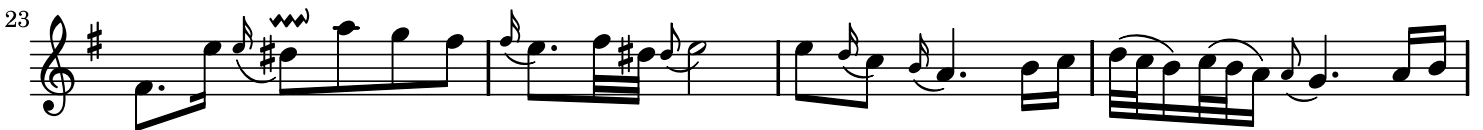

Fine