

Koncert D-dur op. 61

L. van Beethoven
arr. Jakub Kowalewski

Allegro ma non troppo dolce

Violino I

Violino II

Viola

Violoncello

6

Vno I

Vno II

Vla

Vc.

13

Vno I *f* *p*

Vno II *f* *p*

Vla *f* *p*

Vc. *f* *p*

19

Vno I

Vno II

Vla

Vc.

24

Vno I *f* *pp* *ff*

Vno II *f* *pp* *ff*

Vla *f* *pp* *ff*

Vc. *f* *pp* *ff*

31

Vno I
Vno II
Vla
Vc.

sf sf

36

Vno I
Vno II
Vla
Vc.

sf sf sf sf sf sf p

40

Vno I
Vno II
Vla
Vc.

p p p p

44

Vno I

Vno II

Vla

Vc.

tr tr

51

Vno I

Vno II

Vla

Vc.

55

Vno I

Vno II

Vla

Vc.

72

Vno I

Vno II

Vla

Vc.

ff

ff

ff

ff

77

Vno I

Vno II

Vla

Vc.

ff

ff

ff

ff

83

Vno I

Vno II

Vla

Vc.

p

p

p

p

Vno solo

89

mp *sf* *sf* *p*

Vno I

Vno II

Vla

Vc.

f *p*

Vno solo

94

f *p*

Vno solo

98

p

Vno I

Vno II

Vla

Vc.

p

102

Vno solo *dolce* *sf*

Vno I *dolce* *p* *p*

Vno II *dolce* *p dolce* *p*

Vla *dolce* *p*

Vc. *dolce* *p*

108

Vno solo *f*

Vno I *p* *f* *p*

Vno II *f*

Vla *f*

Vc. *f*

113

Vno solo

Vno I

Vno II

Vla

Vc.

f *p*

f *p*

f *p*

f *p*

118

Vno solo

Vno I

Vno II

Vla

Vc.

p *f*

p *f*

p *f*

p *f*

123

Vno solo

Vno I

Vno II

Vla

Vc.

128

Vno solo

Vno I

Vno II

Vla

Vc.

132

Vno solo

Vno I

Vno II

Vla

Vc.

p

p

p

p

136

Vno solo

Vno I

Vno II

Vla

Vc.

f

f

f

f

139

Vno solo

Vno I

Vno II

Vla

Vc.

143

Vno solo

Vno I

Vno II

Vla

Vc.

dolce

p dolce

p

149

Vno solo

Vno I

Vno II

Vla

Vc.

154

Vno solo

Vno I

Vno II

Vla

Vc.

158

Vno solo

Vno I

Vno II

Vla

Vc.

162

Vno solo

Vno I

Vno II

Vla

Vc.

f sf

166

Vno solo

Vno I

Vno II

Vla

Vc.

p *p* *p* *p*

170

Vno solo

Vno I

Vno II

Vla

Vc.

173

Vno solo

Vno I

Vno II

Vla

Vc.

f

f

f

f

176

Vno solo

Vno I

Vno II

Vla

Vc.

f

181

Vno solo

Vno I

Vno II

Vla

Vc.

185

Vno solo

Vno I

Vno II

Vla

Vc.

189

Vno solo

Vno I

Vno II

Vla

Vc.

193

Vno solo

Vno I

Vno II

Vla

Vc.

f

197

Vno solo

Vno I

Vno II

Vla

Vc.

f *p*

201

Vno solo

Vno I

Vno II

Vla

p

206

Vno solo

Vno I

Vno II

Vla

Vc.

pp

pp

pp

212

Vno solo

Vno I

Vno II

Vla

Vc.

p *fp*

p *fp*

p *fp*

p *fp*

218

Vno solo

Vno I

Vno II

Vla

Vc.

222

Vno solo

Vno I

Vno II

Vla

Vc.

227

Vno I
Vno II
Vla
Vc.

sf sf

sf sf

sf sf

sf sf

232

Vno I
Vno II
Vla
Vc.

sf sf sf sf sf sf

sf sf sf sf sf sf

sf sf sf sf sf sf

sf sf

235

Vno I
Vno II
Vla
Vc.

p

239

Vno I *p*

Vno II *p*

Vla *p*

Vc. *p*

244

Vno I *tr* *tr* *ff*

Vno II *ff*

Vla *ff*

Vc. *ff*

249

Vno I

Vno II

Vla

Vc.

254

Vno I

Vno II

Vla

Vc.

258

Vno I

Vno II

Vla

Vc.

f

f

f

f

263

Vno I

Vno II

Vla

Vc.

269

Vno I

Vno II

Vla

Vc.

ff

ff

ff

ff

274

Vno I

Vno II

Vla

Vc.

280

Vno solo

Vno I

Vno II

Vla

Vc.

p

p

p

p

p

286

Vno solo

Vno I

Vno II

Vla

Vc.

sf

sf

p

f

f

f

f

p

p

p

p

290

Vno solo

p

294

Vno solo

p

298

Vno solo

Vno I

Vno II

Vla

Vc.

p *espressivo*

p *p*

p *pp*

p *pp*

304

Vno solo

Vno I

Vno II

Vla

Vc.

p

p *p*

p *p*

308

Vno solo

Vno I

Vno II

Vla

Vc.

312

Vno solo

Vno I

Vno II

Vla

Vc.

p

316

Vno solo

Vno I

Vno II

Vla

Vc.

320

Vno solo

Vno I

Vno II

Vla

Vc.

324

Vno solo

Vno I

Vno II

Vla

Vc.

mp *mf* *f*

mp *mf* *f*

mp *mf* *f*

mp *mf* *f*

328

Vno solo

Vno I

Vno II

Vla

Vc.

p

p

pp *p*

pp *p*

333

Vno solo

Vno I

Vno II

Vla

Vc.

338

Vno solo

Vno I

Vno II

Vla

Vc.

342

Vno solo

Vno I

Vno II

Vla

Vc.

Detailed description of the first system: This system covers measures 342 to 345. The Vno solo part begins with a melodic phrase in measure 342, featuring slurs and triplets. The Vno I and Vno II parts play a rhythmic accompaniment of eighth notes. The Vla part has a melodic line with slurs, and the Vc. part provides a harmonic foundation with sustained notes and a moving bass line.

346

Vno solo

Vno I

Vno II

Vla

Vc.

Detailed description of the second system: This system covers measures 346 to 349. The Vno solo part has a melodic phrase in measure 346, followed by a rest in measure 347, and then continues in measure 348. The Vno I and Vno II parts play a rhythmic accompaniment of eighth notes. The Vla part has a melodic line with slurs, and the Vc. part provides a harmonic foundation with sustained notes and a moving bass line.

350

Vno solo

Vno I

Vno II

Vla

Vc.

354

Vno solo

Vno I

Vno II

Vla

Vc.

pp

pp

pp

pp

358

Vno solo

Vno I

Vno II

Vla

Vc.

362

Vno solo

Vno I

Vno II

Vla

Vc.

ff

367

Vno I
Vno II
Vla
Vc.

373

Vno I
Vno II
Vla
Vc.

f

378

Vno I
Vno II
Vla
Vc.

384 *dolce*

Vno solo

Vno I

Vno II

Vla

Vc.

389

Vno solo

Vno I

Vno II

Vla

Vc.

393

Vno solo

Vno I

Vno II

Vla

Vc.

397

Vno solo

Vno I

Vno II

Vla

Vc.

401

Vno solo

Vno I

Vno II

Vla

Vc.

406

Vno solo

Vno I

Vno II

Vla

Vc.

410

Vno solo

Vno I

Vno II

Vla

Vc.

f

f

f

f

f

413

Vno solo

Vno I

Vno II

Vla

Vc.

f

418

Vno solo

Vno I

Vno II

Vla

Vc.

p

424

Vno solo

Vno I

Vno II

Vla

Vc.

428

Vno solo

Vno I

Vno II

Vla

Vc.

432

Vno solo

Vno I

Vno II

Vla

Vc.

436

Vno solo

Vno I

Vno II

Vla

Vc.

f

f sf

f sf

f

f

440

Vno solo

Vno I

Vno II

Vla

Vc.

dolce

pp

pp

pp

pp

445

Vno solo

Vno I

Vno II

Vla

Vc.

f

f

f

f

449

Vno solo

Vno I

Vno II

Vla

Vc.

f

p

p

p

p

454 *dolce*

Vno solo

Vno I

Vno II

Vla

Vc.

458

Vno solo

Vno I

Vno II

Vla

Vc.

462

Vno solo

Vno I

Vno II

Vla

Vc.

466

Vno solo

Vno I

Vno II

Vla

Vc.

f

470

Vno solo

Vno I

Vno II

Vla

Vc.

f *p*

f *p*

f *p*

f *p*

474

Vno solo

Vno I

Vno II

Vla

Vc.

p

p

p

p

479

Vno solo *p*

Vno I *pp*

Vno II *pp*

Vla *pp*

Vc. *pp*

485

Vno solo

Vno I *p* *fp* *p* *fp*

Vno II *p* *fp* *p* *fp*

Vla *p* *fp* *p* *fp*

Vc. *p* *fp* *p* *fp*

491

Vno solo

Vno I

Vno II

Vla

Vc.

495

Vno solo

Vno I

Vno II

Vla

Vc.

f

ff

500

Vno I

Vno II

Vla

Vc.

sf sf

sf sf

sf sf

sf sf

505

Vno I

Vno II

Vla

Vc.

sf sf sf sf sf sf

sf sf sf sf sf sf

sf sf sf sf sf sf

sf sf

508

Vno solo

Vno I

Vno II

Vla

Vc.

ff

ff

ff

ff

ff

ff

Cadenza

dolce

pizz.

p

pizz.

p

pizz.

p

pizz.

p

513

Vno solo

Vno I

Vno II

Vla

Vc.

arco

arco

arco

arco

519

Vno solo

Vno I

Vno II

Vla

Vc.

pp

pp

pp

pp

pp

525

Vno solo

Vno I

Vno II

Vla

Vc.

pp

529

Vno solo

Vno I

Vno II

Vla

Vc.

Measures 529-531. Vno solo: melodic line with slurs. Vno I: sustained notes. Vno II: sustained notes. Vla: chords. Vc.: rhythmic pattern.

532

Vno solo

Vno I

Vno II

Vla

Vc.

Larghetto

Violino I
pp

Violino II
pp

Viola
pp

Violoncello
pp

4

Vno I

Vno II

Vla

Vc.
p

9

Vno solo

Vno I

Vno II

Vla

Vc.

13

Vno solo

Vno I

Vno II

Vla

Vc.

17

Vno solo

Vno I

Vno II

Vla

Vc.

20

Vno solo

Vno I

Vno II

Vla

Vc.

pizz.

arco

pizz. arco

pizz. arco

pizz. arco

pizz. arco

pizz.

23

Vno solo

Vno I

Vno II

Vla

Vc.

3 3 6 6

pizzarco

arco

pizzarco

26

Vno solo

Vno I

Vno II

Vla

Vc.

6 6 3 3 3 3

pizz.

arco

29

Vno solo

Vno I

Vno II

Vla

Vc.

ff

f

f

f

6

32

Vno I

Vno II

Vla

Vc.

f

37

Vno solo

p

Vno I

Vno II

Vla

Vc.

42

Vno solo

Vno I

Vno II

Vla

Vc.

45 *cantabile*

Vno solo

Vno I *pp*

Vno II *pp*

Vla *pp*

Vc. *pp*

52

Vno solo

Vno I *pizz.*

Vno II *mp pizz.*

Vla *mp pizz.*

Vc. *mp pizz.*

57

Vno solo

Vno I

Vno II

Vla

Vc.

arco

62

Vno solo

Vno I

Vno II

Vla

Vc.

pp

67

Vno solo

Vno I

Vno II

Vla

Vc.

p

p

p

p

71

Vno solo

Vno I

Vno II

Vla

Vc.

pp

pp

pp

pp

75

Vno solo

Vno I

Vno II

Vla

Vc.

23

tr

tr

tr

79

Vno solo

Vno I

Vno II

Vla

Vc.

12

84

Vno solo

Vno I

Vno II

Vla

Vc.

88

Vno solo

Vno I

Vno II

Vla

Vc.

pp

ff

ff

ff

ff

ff

Cadenza ad lib.

Cadenza ad lib.

Cadenza ad lib.

Cadenza ad lib.

Cadenza ad lib.

93

Vno solo

poco animando

Rondo

Violino solo

Violoncello

p

Vno solo

Vno I

Vno II

Vla

Vc.

p

tr

p

pp

pp

pizz.>

p

15

Vno solo

Vno I

Vno II

Vla

Vc.

arco

ff

22

Vno I

Vno II

Vla

Vc.

tr

29

Vno I

Vno II

Vla

Vc.

35

Vno I

Vno II

Vla

Vc.

41

Vno solo

Vno I

Vno II

Vla

Vc.

sf

p

p

p

p

48

Vno solo

Vno I

Vno II

Vla

Vc.

p

p

p

p

p

54

Vno solo

Vno I

Vno II

Vla

Vc.

59

Vno solo

Vno I

Vno II

Vla

Vc.

f

f

p

f

p

66

Vno solo

Vno I

Vno II

Vla

Vc.

71

Vno solo

Vno I

Vno II

Vla

Vc.

f *p*

f *p*

f *p*

f *p*

76

Vno solo

Vno I

Vno II

Vla

Vc.

f *p*

f *p*

f *p*

f *p*

81

Vno solo

Vno I

Vno II

Vla

Vc.

f

p *f* *p*

p *f*

p *f*

p *f*

86

Vno solo

Vno I

Vno II

Vla

Vc.

p *f* *p*

f *p*

p *f* *p*

p *f* *p*

f *p*

91

Vno solo

Vno I

Vno II

Vla

Vc.

pp

pp

pp

p

98

Vno solo

Vno I

Vno II

Vla

Vc.

tr

p

p

pp

p

pp

pizz.

p

p

pp

105

Vno solo

Vno I

Vno II

Vla

Vc.

tr

p

p

p

arco

p

112

Vno I

Vno II

Vla

Vc.

ff

tr

118

Vno solo

Vno I

Vno II

Vla

Vc.

f

p

124

Vno solo

p *dolce*

Vno I

p

Vno II

p

Vla

p

Vc.

p

131

Vno solo

Vno I

Vno II

Vla

Vc.

136

Vno solo

Vno I

Vno II

Vla

Vc.

141

Vno solo

Vno I

Vno II

Vla

Vc.

147

Vno solo

Vno I

Vno II

Vla

Vc.

152

Vno solo

Vno I

Vno II

Vla

Vc.

156

Vno solo

Vno I

Vno II

Vla

Vc.

161

Vno solo

Vno I

Vno II

Vla

Vc.

p

pp

166

Vno solo

Vno I

Vno II

Vla

Vc.

172

Vno solo

Vno I

Vno II

Vla

Vc.

ff

p

tr

p

178

Vno solo

Vno I

Vno II

Vla

Vc.

tr

p

p

pp

pizz.

p

185

Vno solo

Vno I

Vno II

Vla

tr

p

pp

p

arco

192

Vno I

Vno II

Vla

Vc.

ff

tr

198

Vno I

Vno II

Vla

Vc.

204

Vno I

Vno II

Vla

Vc.

210

Vno I

Vno II

Vla

Vc.

217

pizz. *arco*

Vno solo

Vno I

Vno II

Vla

Vc.

p

p

p

p

p

224

Vno solo

Vno I

Vno II

Vla

Vc.

229

Vno solo

Vno I

Vno II

Vla

Vc.

f

f

f

f

235

Vno solo

Vno I

Vno II

Vla

Vc.

f *V* *f* *p* *f* *p* *f* *p*

242

Vno solo

Vno I

Vno II

Vla

Vc.

f *p*

247

Vno solo

Vno I

Vno II

Vla

Vc.

f *p*

f *p*

f *p*

f *p*

252

Vno solo

Vno I

Vno II

Vla

Vc.

f *p* *mf*

f *p* *f*

f *p* *f*

f *p* *f*

257

Vno solo

Vno I

Vno II

Vla

Vc.

p *mf* *p* *f* *p*

f *p*

f *p*

f *p* *f*

f *p* *f*

262

Vno solo

Vno I

Vno II

Vla

Vc.

f *p* *f* *p* *f*

f *p*

f *p*

p

p

267

Vno solo

Vno I

Vno II

Vla

Vc.

pp

273

Vno solo

Vno I

Vno II

Vla

Vc.

f sf sf sf sf sf sf

Cadenza

280

Vno solo

Vno solo

f

tr

296

Vno solo *f* *p*

Vla *f*

Vc. *f*

303

Vno solo *pp*

Vno I *p* *pp* *pp*

Vno II *pp* *pp* *pp* *pizz.*

Vla *pp*

309

Vno solo *pp*

Vno I *pp*

Vno II *pp*

Vla *pp*

Vc. *pp*

314

Vno solo

Vno I

Vno II

Vla

Vc.

318

Vno solo

Vno I

Vno II

Vla

Vc.

ppp

323

Vno solo

Vno I

Vno II

Vla

Vc.

pp

p

ppp

pp

pp

331

Vno solo

Vno I

Vno II

Vla

Vc.

pp

337

Vno solo

Vno I

Vno II

Vla

Vc.

342

Vno solo

Vno I

Vno II

Vla

Vc.

ff

347

Vno solo

Vno I

Vno II

Vla

Vc.

352

Vno solo

Vno I

Vno II

Vla

Vc.

ff

ff

ff

357

Vno solo

Vno I

Vno II

Vla

Vc.

ff *p* *sf* *p* *ff* *sf* *p* *ff* *sf* *p* *ff*

361

Vno solo

Vno I

Vno II

Vla

Vc.

ff *p* *sf* *p* *ff* *sf* *p* *ff* *sf* *p* *ff*

365

Vno I

Vno II

Vla

Vc.

p *pp* *p* *pp* *p* *pp* *p* *pp*

Vno solo

Vno I

Vno II

Vla

Vc.

pp *ff* *ff* *ff* *ff* *ff*

Koncert D-dur op. 61a

L. van Beethoven
arr. Jakub Kowalewski

Allegro ma non troppo

dolce

p

6 *p* *f*

12 *p* *f* *p*

18

23 *f* *pp* *ff*

29

34 *sf* *sf*

38 *sf* *sf* *p*

41 *p*

45

50

55

61 *f* *pp*

66

71 *f* *ff*

76 *ff*

82

88 *p* *f* *p*

94 *p* dolce

105 *p* *p*

111 *f* *p* *f* *p*

118 *p* *f*

123

128

134 *p* *f*

139 *p* dolce

148

154

160

166

172

177

183

189

194

200 **3** *pp*

208 *p*

213 *p* *fp* *p* *fp*

219 *f* *ff*

226 *f* *ff*

231 *sf* *sf* *sf* *sf*

235 *p*

238 *p*

244 *tr* *tr* *ff*

249

255

261

267

272

278

284

301

307

312

p

317

321

mp

326

mf *f* *p*

3

333

337

341

346

352

pp

408

412

420

426

432

438

444

449

455

462

467

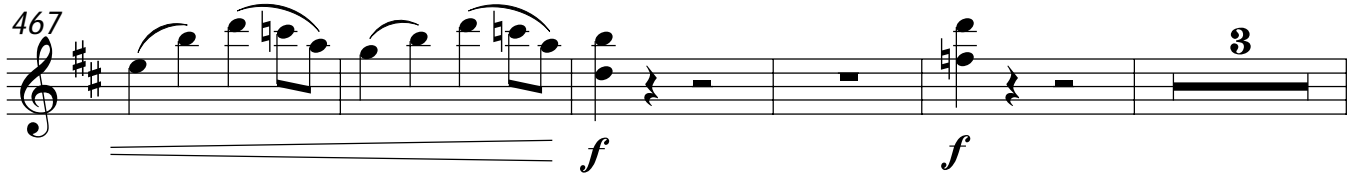

475

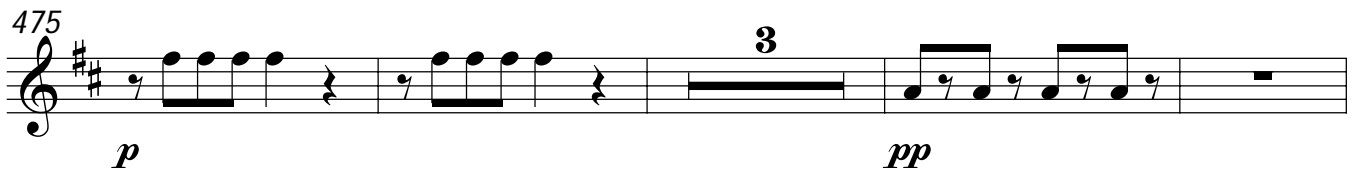

482

487

493

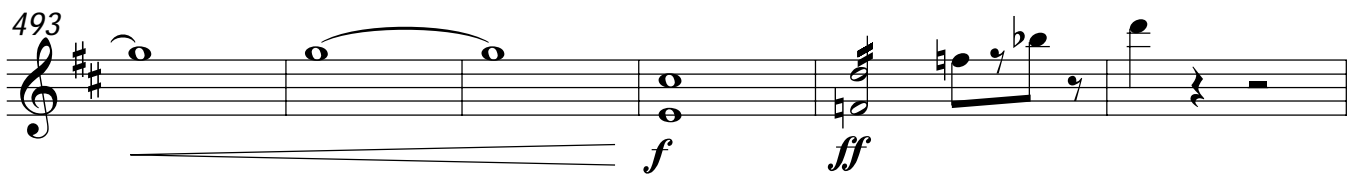

499

504

508

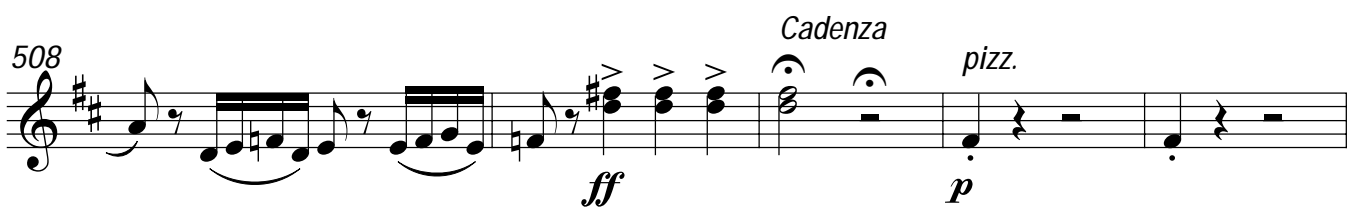

513 *arco*

520 *pp*

529 *f*

Larghetto
pp

5

10

15

20 *pizz.* *arco*

25

30 *f*

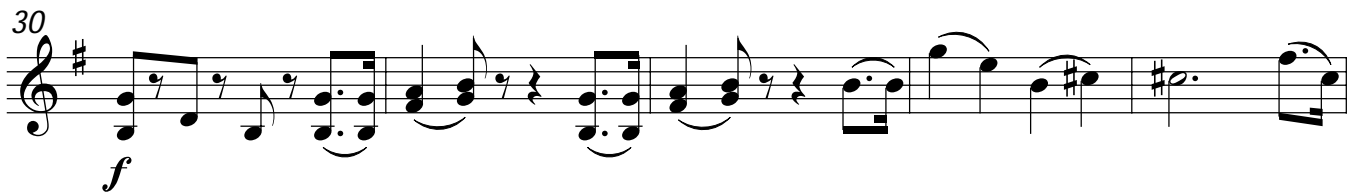

35

40 *pp*

47 **2**

55 *pizz.* *arco* *mp*

60 *pp*

66 *p* *pp*

74

82 *pp*

62 *f* *p*

70 *f* *p*

77 *f* *p* *p*

85 *f* *p* *f* *p* *pp*

92 *p* *pp*

105

111 *ff* *tr*

117

122 *p* *p*

132

138

144

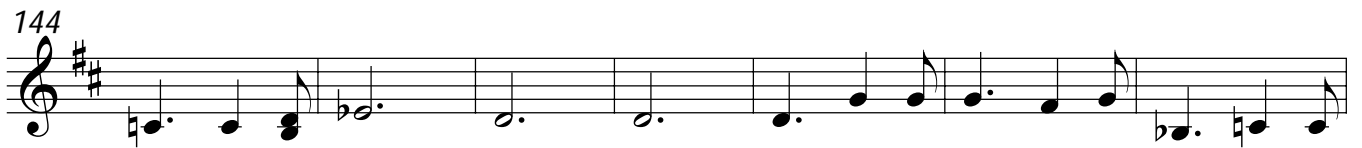

151

157

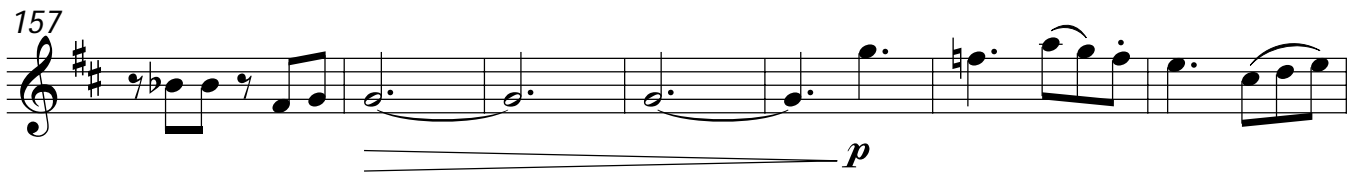

164

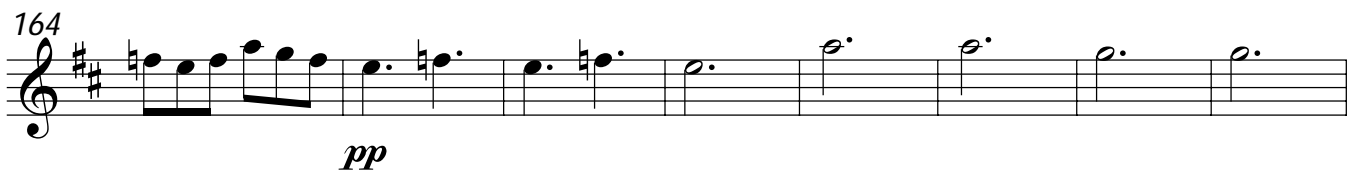

172

186

192

198

204

210

216

226

232

238

244

251

259 *f p f p*

266 *pp*

272 *f sf sf sf sf*

278 *Cadenza sf sf sf p pp*

8

291 *pp pp*

297

306 *ppp pp*

3

315

322 *ff*

330

337

343

349

355

Koncert D-dur op. 61a

L. van Beethoven
arr. Jakub KowalewskiAllegro ma non troppo
dolce

p

7

f *f*

14

p

20

f

25

pp *ff*

31

sf *sf*

36

sf *sf* *sf* *sf* *sf* *sf* **3**

43

p

109

f *f* *p*

116

p

122

f

128

f

134

p *f*

138

p *dolce*

146

p

152

p

157

p

162

f sf p p

169

f

175

181

187

192

f f

198

p

7

210

pp p fp

215

p fp

222

228

233

240

246

250

254

258

263

269

ff

275

281

p *f*

288

p *p*

305

p

312

p

317

322

mp *mf*

327

f *p*

335

341

347

351

355

361

367

373

377

382

p

388

2

395

402

408

412

4

f *p*

420

426

432

438

f sf pp

444

f

449

p

455

461

466

f f

472

p p

484

pp p fp

489

p fp

496 *f* *ff*

502 *sf* *sf* *sf* *sf*

506 *sf* *sf* *sf* *sf* *ff*

510 *Cadenza* *pizz.* *p*

517 *arco* *pp*

524

532 *f*

Larghetto

pp

5

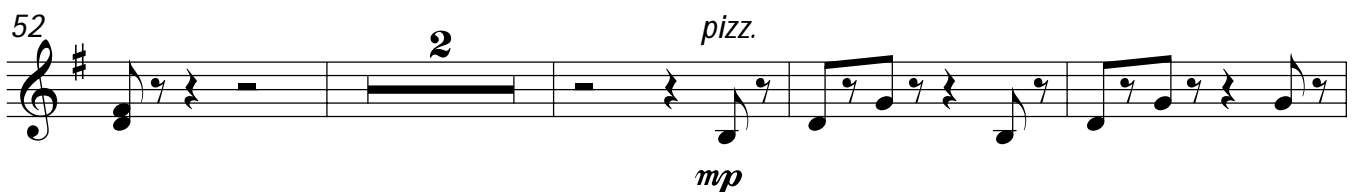
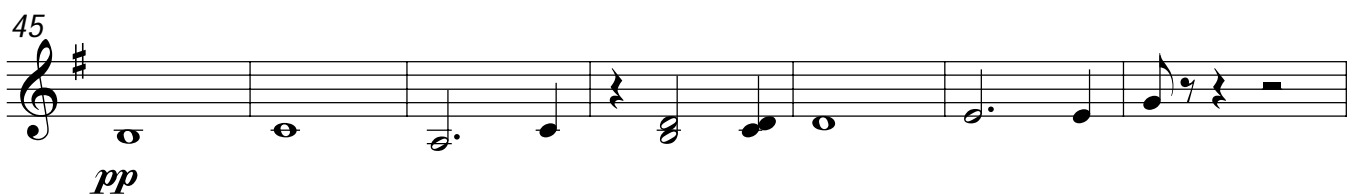
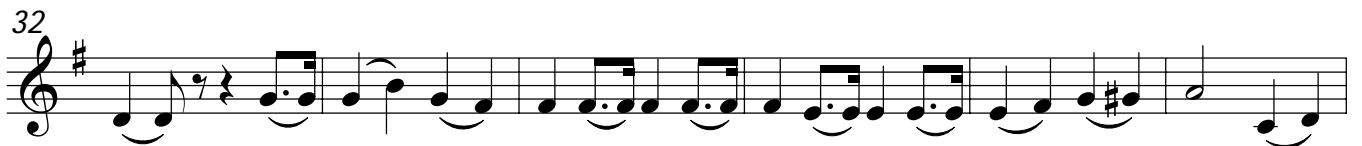
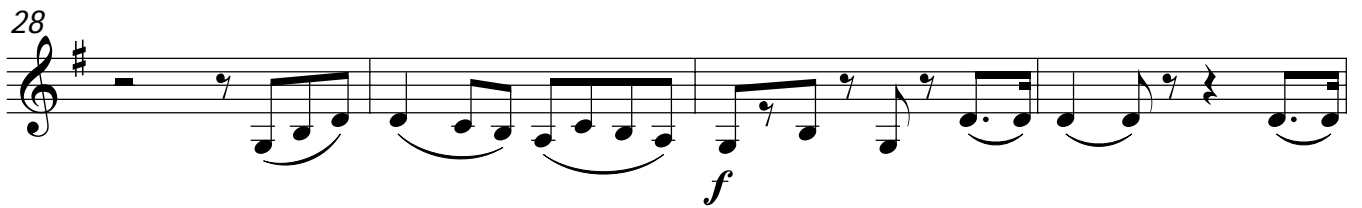
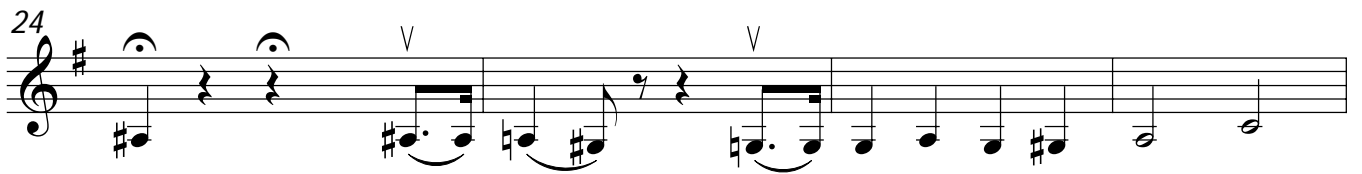
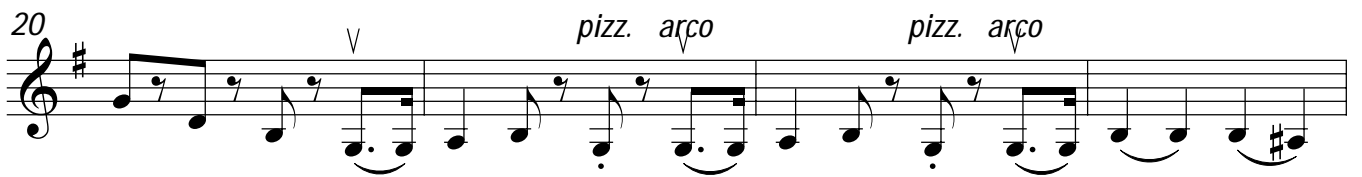

58 *arco*

63

pp *p*

70

pp

77

85

pp *ff*

89 *Cadenza ad lib.*

Rondo

p *pp*

13

ff

21

27

34

41

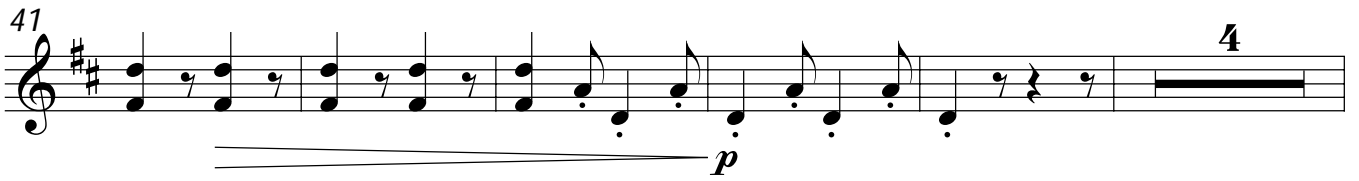

50

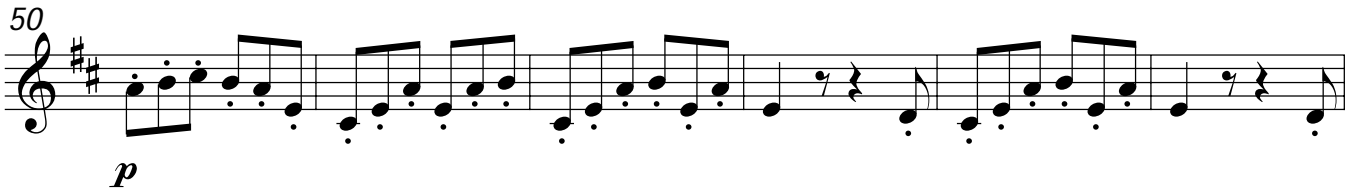

56

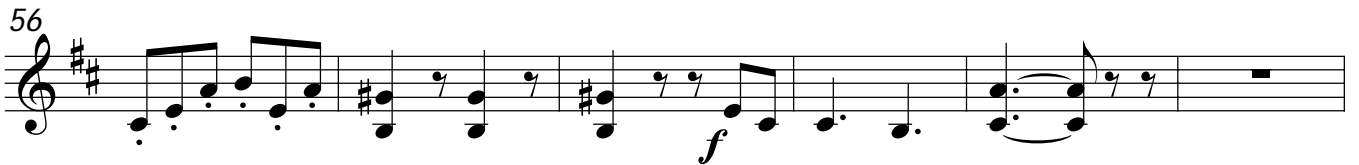

62

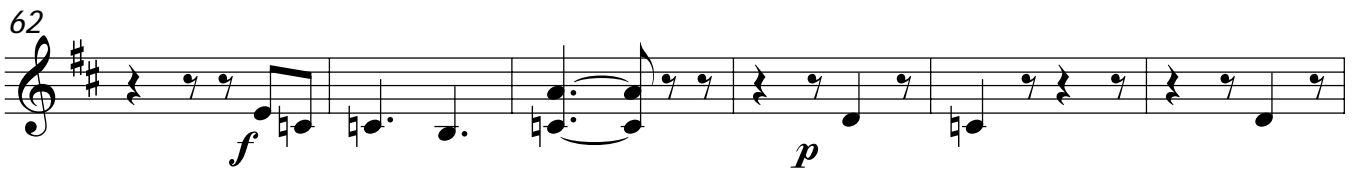

68

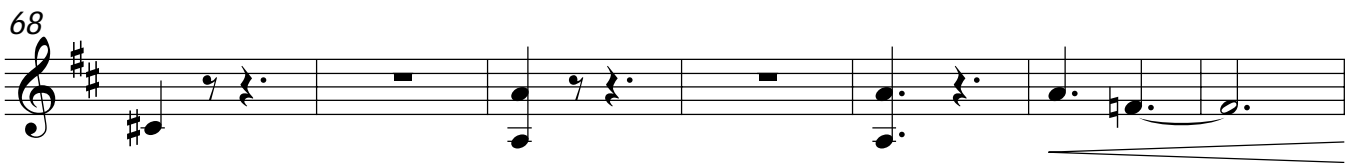

75

82

90

pp *p* *pp*

104

p

111

ff

117

p

123

p *p*

132

p

138

p

144

p

151

p

156

p

163

pp

171

p *pp*

185

2

192

ff

198

204

211

217

p *p* *p*

223

229

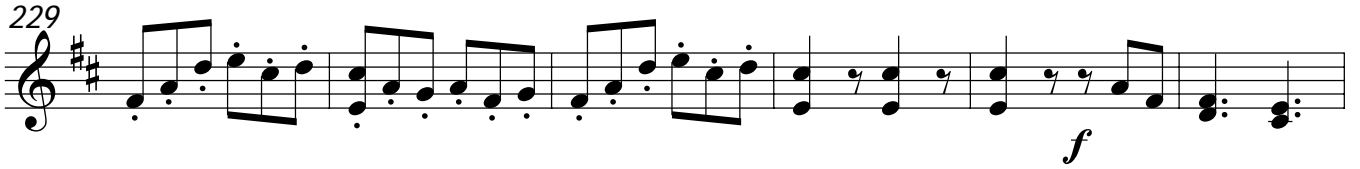

235

241

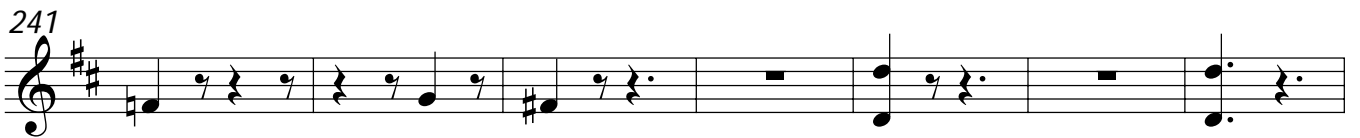

248

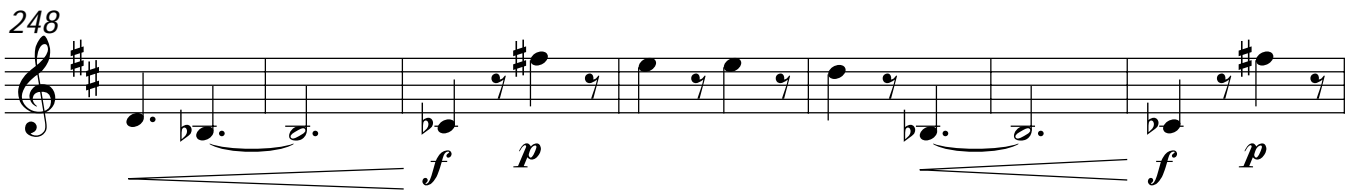

255

263

270

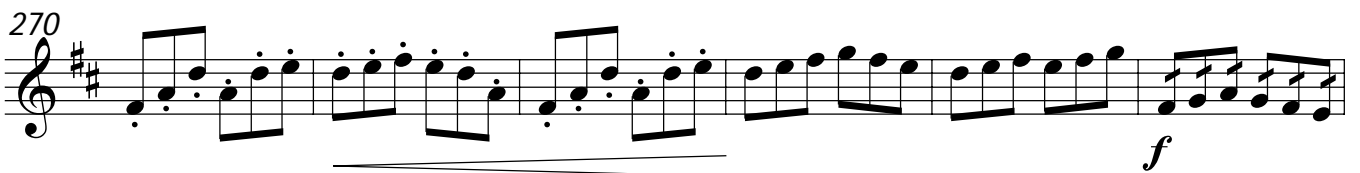

276

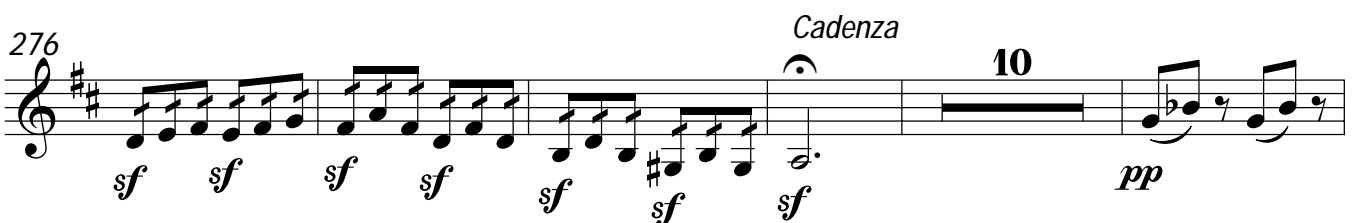

291

pp pp

297

ppp

308

4

pp

318

324

ff

330

337

ff sf p

344

ff sf p

350

p pp ff

Koncert D-dur op. 61a

L. van Beethoven
arr. Jakub KowalewskiAllegro ma non troppo
dolce

p

6

f

13

f *p*

19

24

f *pp* *ff*

30

35

sf *sf* *sf* *sf* *sf* *sf* *sf* *sf*

40

p

48

53

58

63

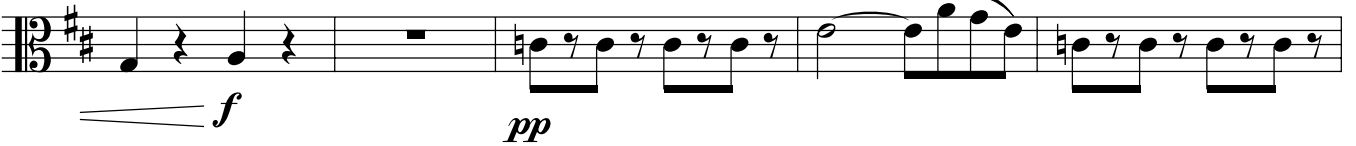

68

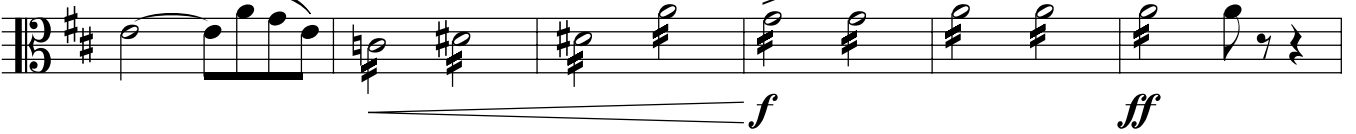

74

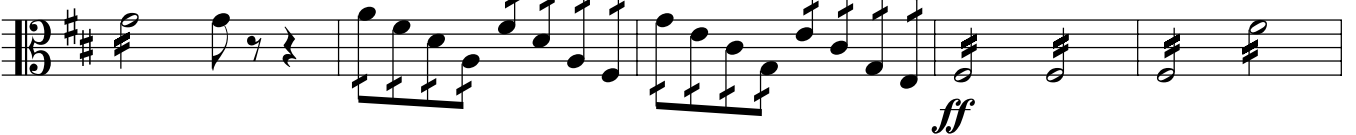

79

86

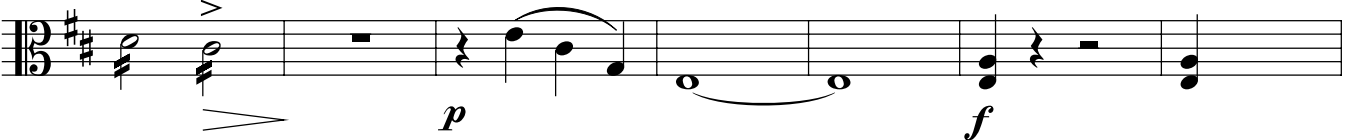

93

104

p

110

f *f* *p*

118

p *f*

123

p *f*

128

p

135

f

139

p dolce

148

p

154

p

160

166

172

177

184

190

195

201

210

215

222

228

233

240

246

250

254

258

263

269

274

281

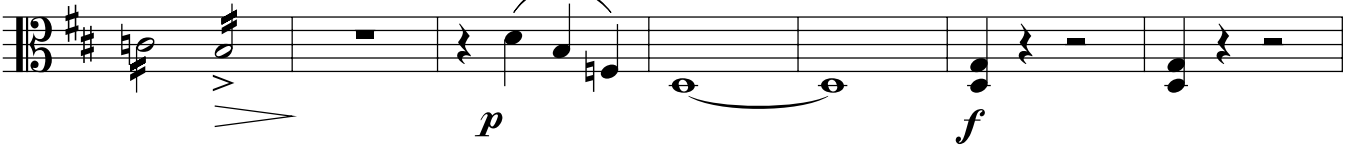

288

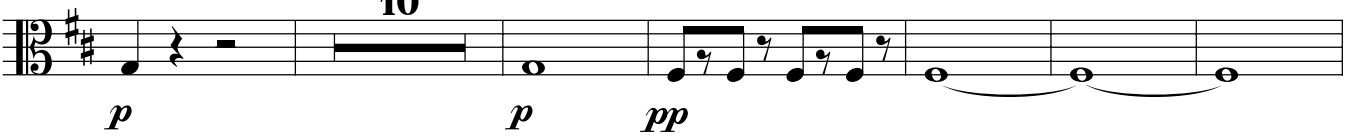

304

309

314

318

322

327

334

341

347

355

363

368

374

380

386

392

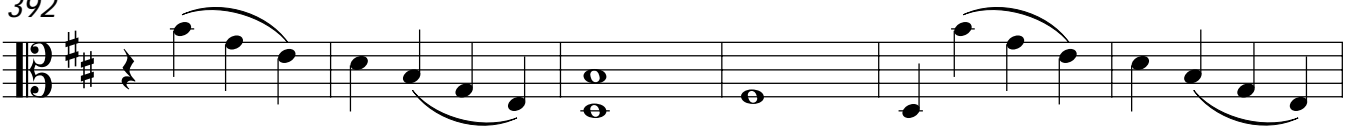

398

404

409

414

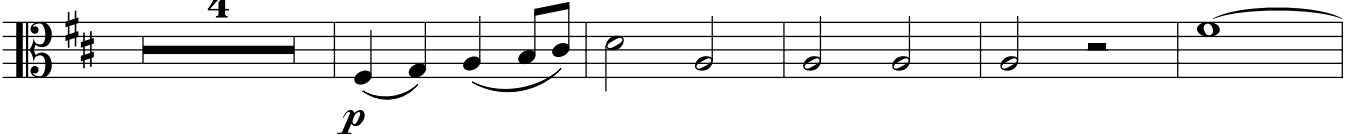

423

429

434

439

447

453

461

467

474

484

489

496

f *ff*

501

sf *sf*

505

sf *sf* *sf* *sf* *sf* *sf*

509

Cadenza

ff *pizz.* *p*

513

arco

519

pp

525

531

Larghetto

pp

5

10

15

21

pizz. arco *pizz. arco*

25

pizzarco

30

f

35

40

pp

46

53 *pizz.*
mp

60 *arco*

65 *pp* *p*

70 *pp*

77

82 *2*

88 *ff* *Cadenza ad lib.*

Rondo
8 *p* *pizz.* *p*

13 *2* *arco* *ff*

21

27

34

41

47

54

60

67

75

82

f *p* *f*

88

p *pp* *p*

102

pizz. *p*

109

arco *ff*

116

f

122

p *p*

132

138

144

151

157

166

173

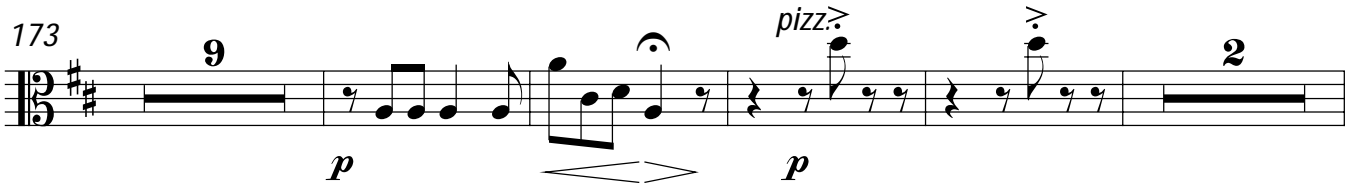

188

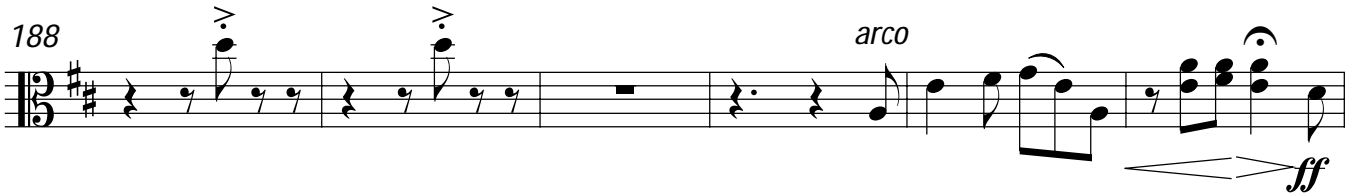

194

200

207

214

220

p

227

233

f *f*

240

p

248

f *p* *f* *p*

255

f *f*

261

p *f* *p*

268

pp

274

f *sf* *sf* *sf* *sf* *sf* *sf* *sf* *Cadenza*

280

f

286

pp

296

pp

302

ppp

309

pp

318

ff

324

ff

330

ff

335

ff

340

ff sf p ff

346

sf p p

353

pp ff

Koncert D-dur op. 61a

L. van Beethoven
arr. Jakub Kowalewski

Allegro ma non troppo

dolce

p

6

f

12

f *p*

18

23

f *pp* *ff*

29

34

sf *sf* *sf* *sf*

38

3

p

46

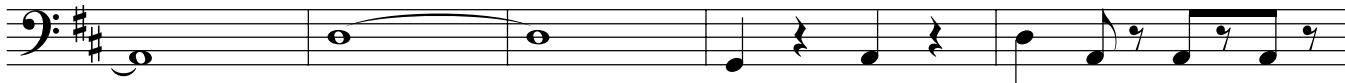

51

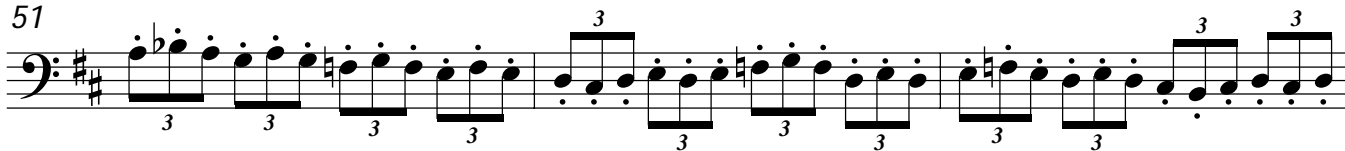

54

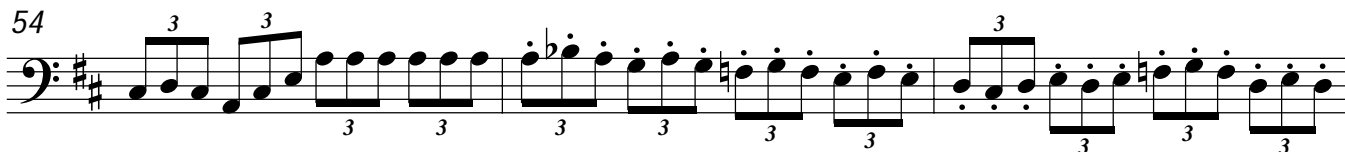

57

60

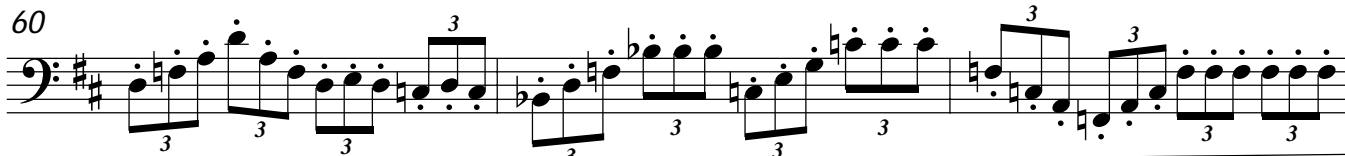

63

68

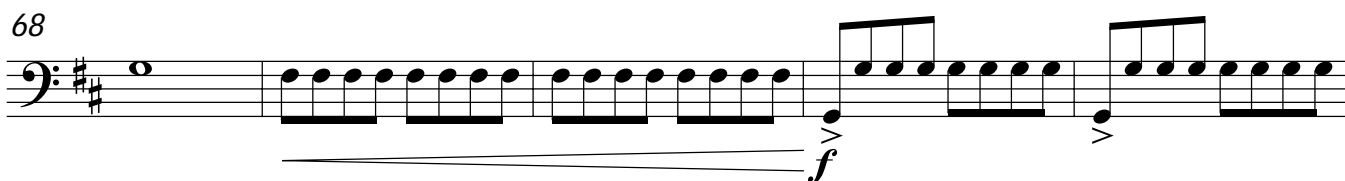

73

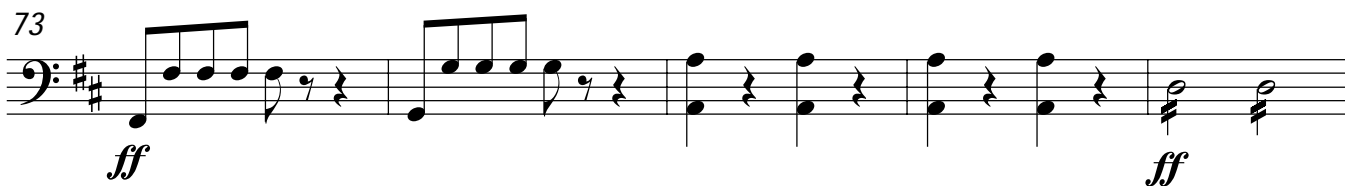

78

84

p

90

f *p* 6

101

dolce

107

p *f*

113

f *p*

118

p *f*

123

130

p

136

f 4

144 *dolce*

p

150

155

160

f

166

p *p*

172

f

177

183

189

194

200

212

218

225

230

234

242

249

256

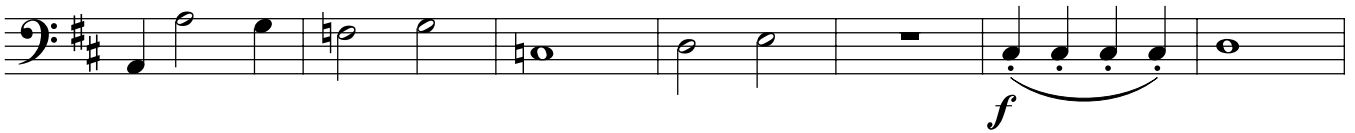

263

269

274

279

285

300

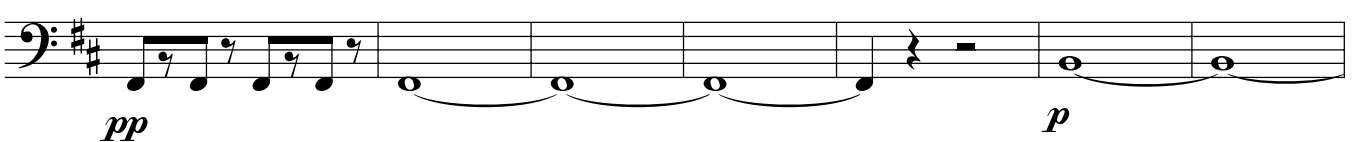

307

312

317

322

327

335

342

349

355

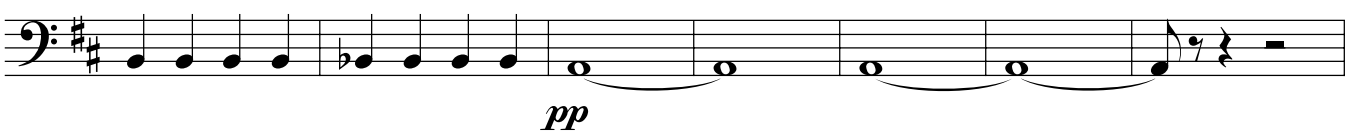

362

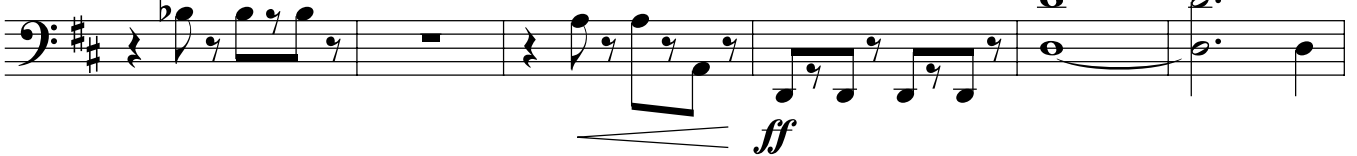

368

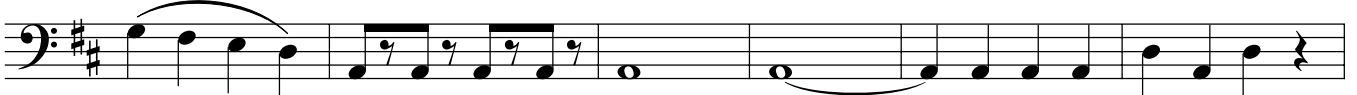

374

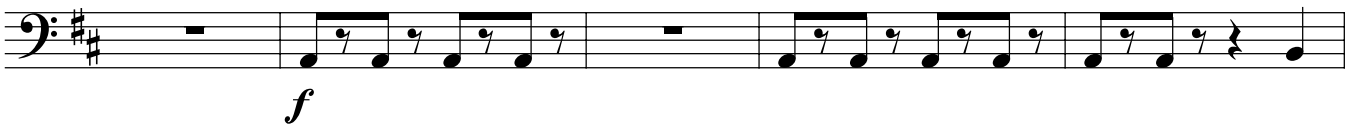

379

385

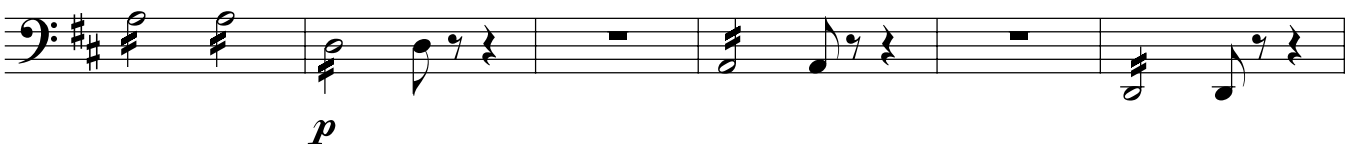

391

398

404

409

414

423

429

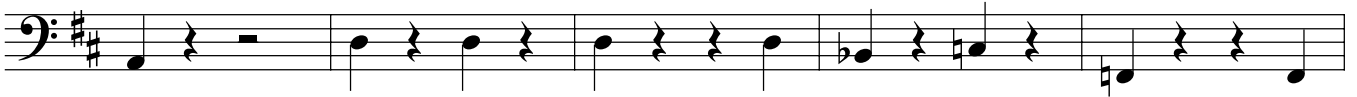

434

440

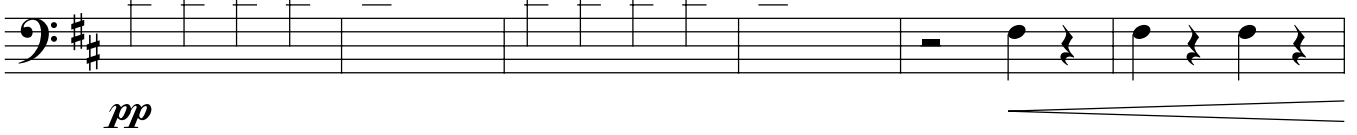

446

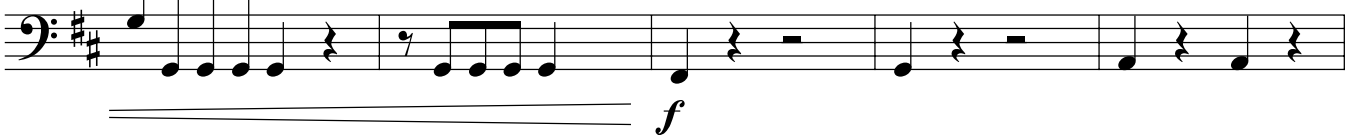

451

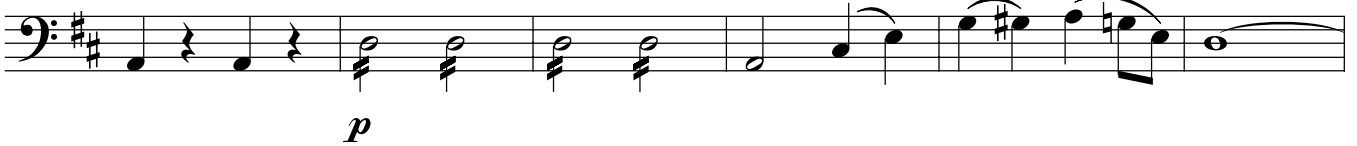

457

462

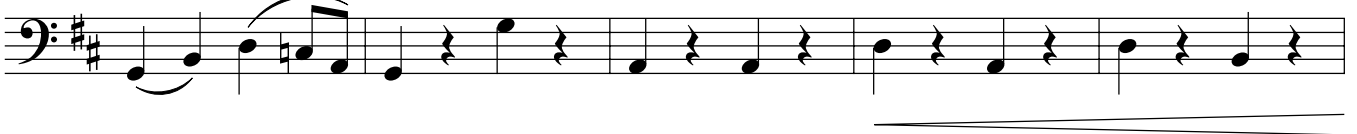

467

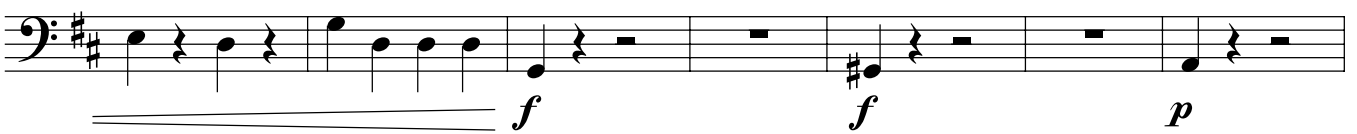

474

484

p *fp*

489

p *fp*

496

f *ff*

501

sf *sf*

505

sf *sf*

508

ff Cadenza

511 *pizz.*

p

518 *arco*

pp

524

531

Larghetto

5

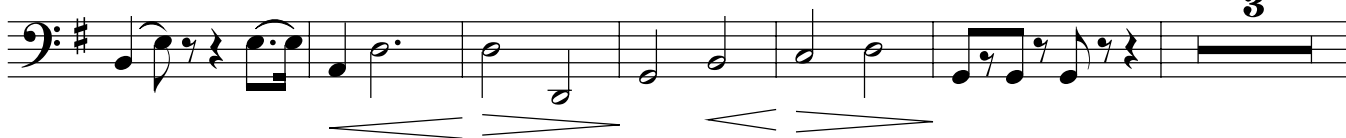

14

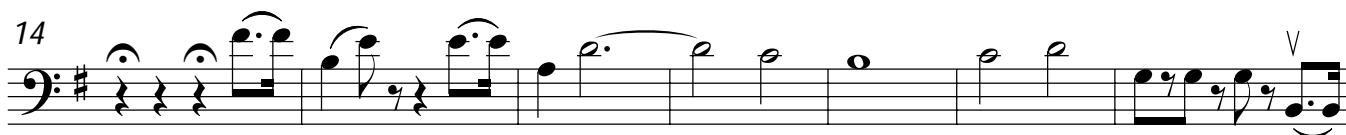

21

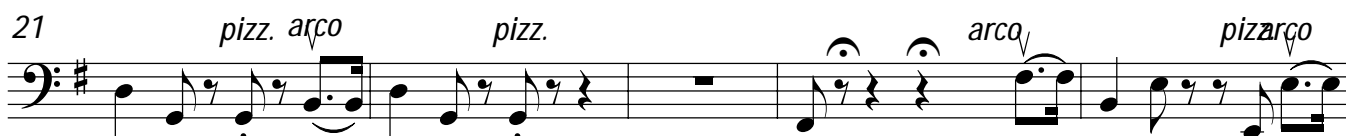

26

31

36

43

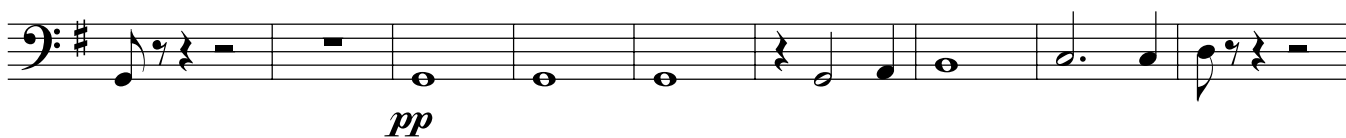

52 **3** *pizz.*
mp

60

65 *pp* *p* *pp*

72

79

86 *Cadenza ad lib.*
2 *ff*

Rondo

p

6 **8**

19

25

31

37

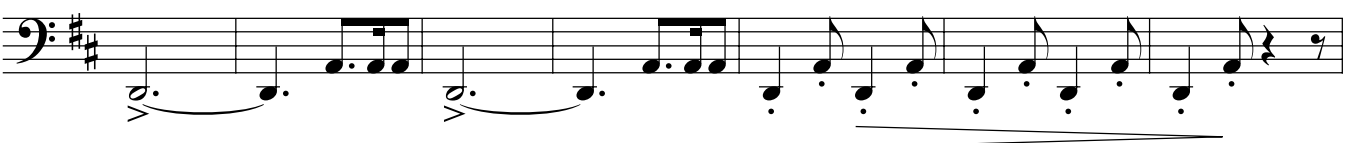

44

52

58

65

73

80

87

p *p*

2

94

100

8

113

ff

119

4

p

129

136

142

150

157

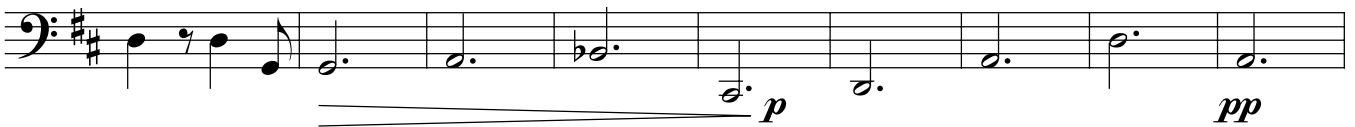

166

173

179

192

198

204

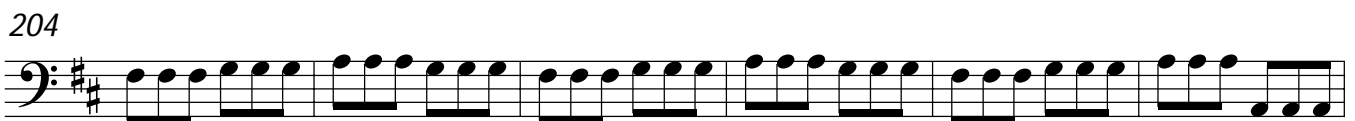

210

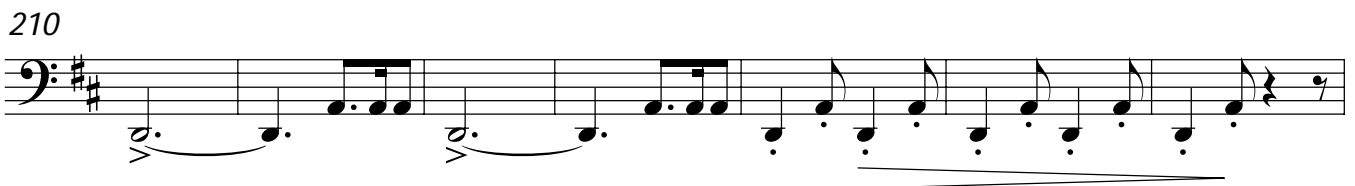

217

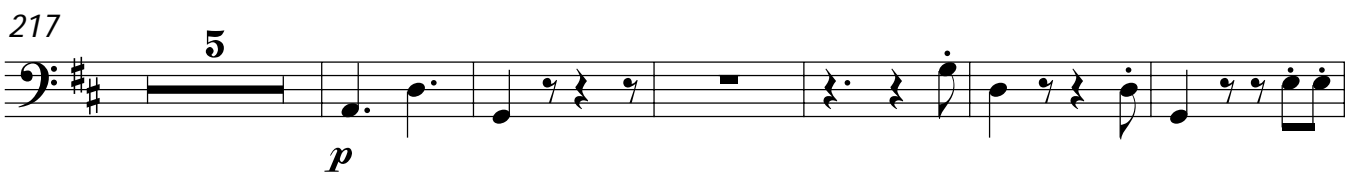

228

f

235

f *p*

242

f *p*

250

f *p* *f* *p*

256

f *f*

262

p

269

pp

275

f *sf* *sf* *sf* *sf* *sf* *sf* *sf* Cadenza

281

f

287

8

pp

302

8

ppp

317

pp

323

ff

329

ff

335

ff

341

sf p ff sf p

348

p

354

pp ff