

# Prelude

from the "Te Deum" (Theme of the "Eurovision")  
Six-part arrangement (featuring a soloist) with piano / organ ad lib.

Marc-Antoine Charpentier (1634–1704)

Arr.: Johan van Slageren

(♩ = 72)

Part 1  
C/Bb

Part 2  
C/Bb

Part 3  
C/Bb/Eb

Part 4  
C/Bb/Eb/  
F/Bb8/Vla

Part 5  
C/Bb/Eb/  
F/Bb8/Vla

Part 6  
C/Bb/  
Eb/Eb8

Organ /  
Piano

5

1.

2.

3.

4.

5.

6.

10

15

20

26

31

1.   
 2.   
 3.   
 4.   
 5.   
 6.   
 7.   
 8.

36

*poco rit.*

1.   
 2.   
 3.   
 4.   
 5.   
 6.   
 7.   
 8.

# Prelude

from the "Te Deum" (Theme of "Eurovision")  
Six-part arrangement with piano / organ ad lib.

Marc-Antoine Charpentier (1634–1704)

Arr.: Johan van Slageren

(♩ = 72)

*f*

6 (Part 2)

12

18

24 (Part 2)

30

36 *poco rit.*

# Prelude

from the "Te Deum" (Theme of "Eurovision")  
Six-part arrangement with piano / organ ad lib.

Marc-Antoine Charpentier (1634–1704)

Arr.: Johan van Slageren

(♩ = 72)

*f*

6

12

18

24

30

36

*poco rit.*

# Prelude

from the "Te Deum" (Theme of "Eurovision")  
Six-part arrangement with piano / organ ad lib.

Marc-Antoine Charpentier (1634–1704)

Arr.: Johan van Slageren

(♩ = 72)

*f*

6

12

18

24

30

36

*poco rit.*

# Prelude

from the "Te Deum" (Theme of "Eurovision")  
Six-part arrangement with piano / organ ad lib.

Marc-Antoine Charpentier (1634–1704)

Arr.: Johan van Slageren

(♩ = 72)

6

12

18

24

30

35 *poco rit.*

# Prelude

from the "Te Deum" (Theme of "Eurovision")  
Six-part arrangement with piano / organ ad lib.

Marc-Antoine Charpentier (1634–1704)

Arr.: Johan van Slageren

(♩ = 72)

*f*

6

12

18

24

30

35

*poco rit.*

# Prelude

from the "Te Deum" (Theme of "Eurovision")  
Six-part arrangement with piano / organ ad lib.

Marc-Antoine Charpentier (1634–1704)

Arr.: Johan van Slageren

(♩ = 72)  
*f*

6

12

18

24

30

35 *poco rit.*

# Prelude

from the "Te Deum" (Theme of "Eurovision")  
Six-part arrangement with piano / organ ad lib.

Marc-Antoine Charpentier (1634–1704)

Arr.: Johan van Slageren

(♩ = 72)

*f*

6

12

18

24

30

36 *poco rit.*

# Prelude

from the "Te Deum" (Theme of "Eurovision")  
Six-part arrangement with piano / organ ad lib.

Marc-Antoine Charpentier (1634–1704)

Arr.: Johan van Slageren

(♩ = 72)

*f*

6

12

18

24

30

36 *poco rit.*

# Prelude

from the "Te Deum" (Theme of "Eurovision")  
Six-part arrangement with piano / organ ad lib.

Marc-Antoine Charpentier (1634–1704)

Arr.: Johan van Slageren

(♩ = 72)

*f*

6

12

18

24

30

36 *poco rit.*

# Prelude

from the "Te Deum" (Theme of "Eurovision")  
Six-part arrangement with piano / organ ad lib.

Marc-Antoine Charpentier (1634–1704)

Arr.: Johan van Slageren

(♩ = 72)

*f*

6

12

18

24

29

35

*poco rit.*

# Prelude

from the "Te Deum" (Theme of "Eurovision")  
Six-part arrangement with piano / organ ad lib.

Marc-Antoine Charpentier (1634–1704)

Arr.: Johan van Slageren

(♩ = 72)

*f*

6

12

18

24

29

35

*poco rit.*

# Prelude

from the "Te Deum" (Theme of "Eurovision")  
Six-part arrangement with piano / organ ad lib.

Marc-Antoine Charpentier (1634–1704)

Arr.: Johan van Slageren

(♩ = 72)

*f*

6

12

18

24

30

36 *poco rit.*

# Prelude

from the "Te Deum" (Theme of "Eurovision")  
Six-part arrangement with piano / organ ad lib.

Marc-Antoine Charpentier (1634–1704)

Arr.: Johan van Slageren

(♩ = 72)

*f*

6

12

18

24

30

36 *poco rit.*

# Prelude

from the "Te Deum" (Theme of "Eurovision")  
Six-part arrangement with piano / organ ad lib.

Marc-Antoine Charpentier (1634–1704)

Arr.: Johan van Slageren

(♩ = 72)

*f*

6

12

18

24

30

36 *poco rit.*

# Prelude

from the "Te Deum" (Theme of "Eurovision")  
Six-part arrangement with piano / organ ad lib.

Marc-Antoine Charpentier (1634–1704)

Arr.: Johan van Slageren

(♩ = 72)

*f*

6

12

18

24

30

36 *poco rit.*

# Prelude

from the "Te Deum" (Theme of "Eurovision")  
Six-part arrangement with piano / organ ad lib.

Marc-Antoine Charpentier (1634–1704)

Arr.: Johan van Slageren

(♩ = 72)

# Prelude

from the "Te Deum" (Theme of "Eurovision")  
Six-part arrangement with piano / organ ad lib.

Marc-Antoine Charpentier (1634–1704)

Arr.: Johan van Slageren

(♩ = 72)

# Prelude

from the "Te Deum" (Theme of "Eurovision")  
Six-part arrangement with piano / organ ad lib.

Marc-Antoine Charpentier (1634–1704)

Arr.: Johan van Slageren

(♩ = 72)

6

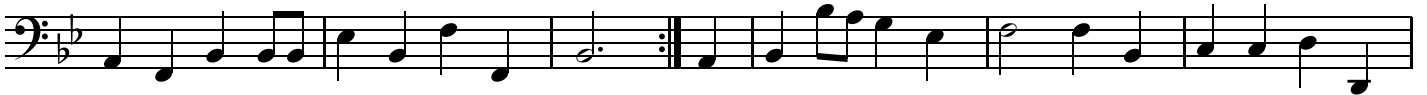

12

18

24

30

36

*poco rit.*

# Prelude

from the "Te Deum" (Theme of "Eurovision")  
Six-part arrangement with piano / organ ad lib.

Marc-Antoine Charpentier (1634–1704)

Arr.: Johan van Slageren

(♩ = 72)

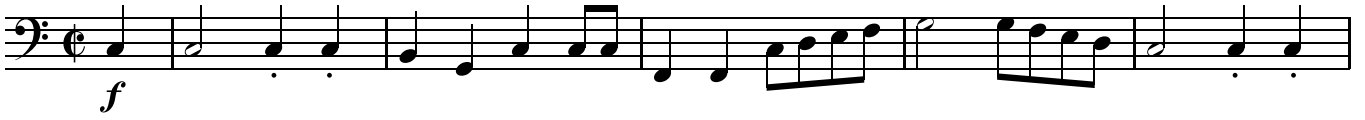

# Prelude

from the "Te Deum" (Theme of "Eurovision")  
Six-part arrangement with piano / organ ad lib.

Marc-Antoine Charpentier (1634–1704)

Arr.: Johan van Slageren

(♩ = 72)

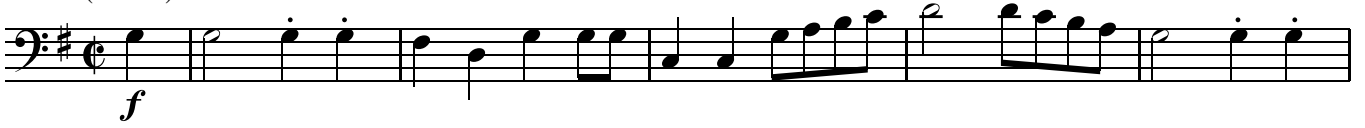

6

12

18

24

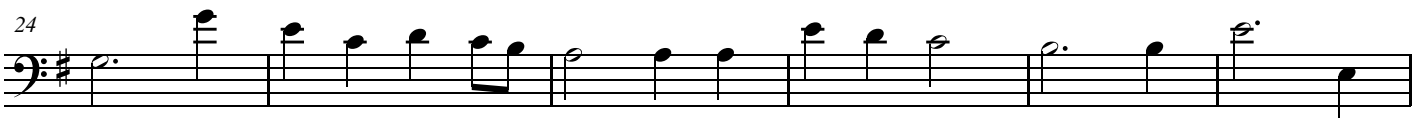

30

36

# Prelude

from the "Te Deum" (Theme of "Eurovision")  
Six-part arrangement with piano / organ ad lib.

Marc-Antoine Charpentier (1634–1704)

Arr.: Johan van Slageren

(♩ = 72)

