

Concerto grosso XII

G. F. Händel, Op. 6, No. 12
(1685 - 1759)

Largo

7

14

Allegro

11

17

23

30

36

41

45

52

57

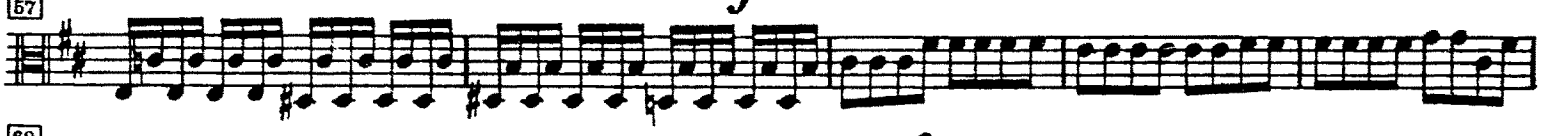

62

68 *f* *pp* *f*

73

77 *p*

80 *f* Adagio

ARIA
Larghetto e piano.

10

19

29 VARIATIO *f*

41 *p*

50 *f*

58

66 *p*

76 *f*

Largo

Allegro

