Yumeji's Theme

from the motion picture "In the Mood for Love"
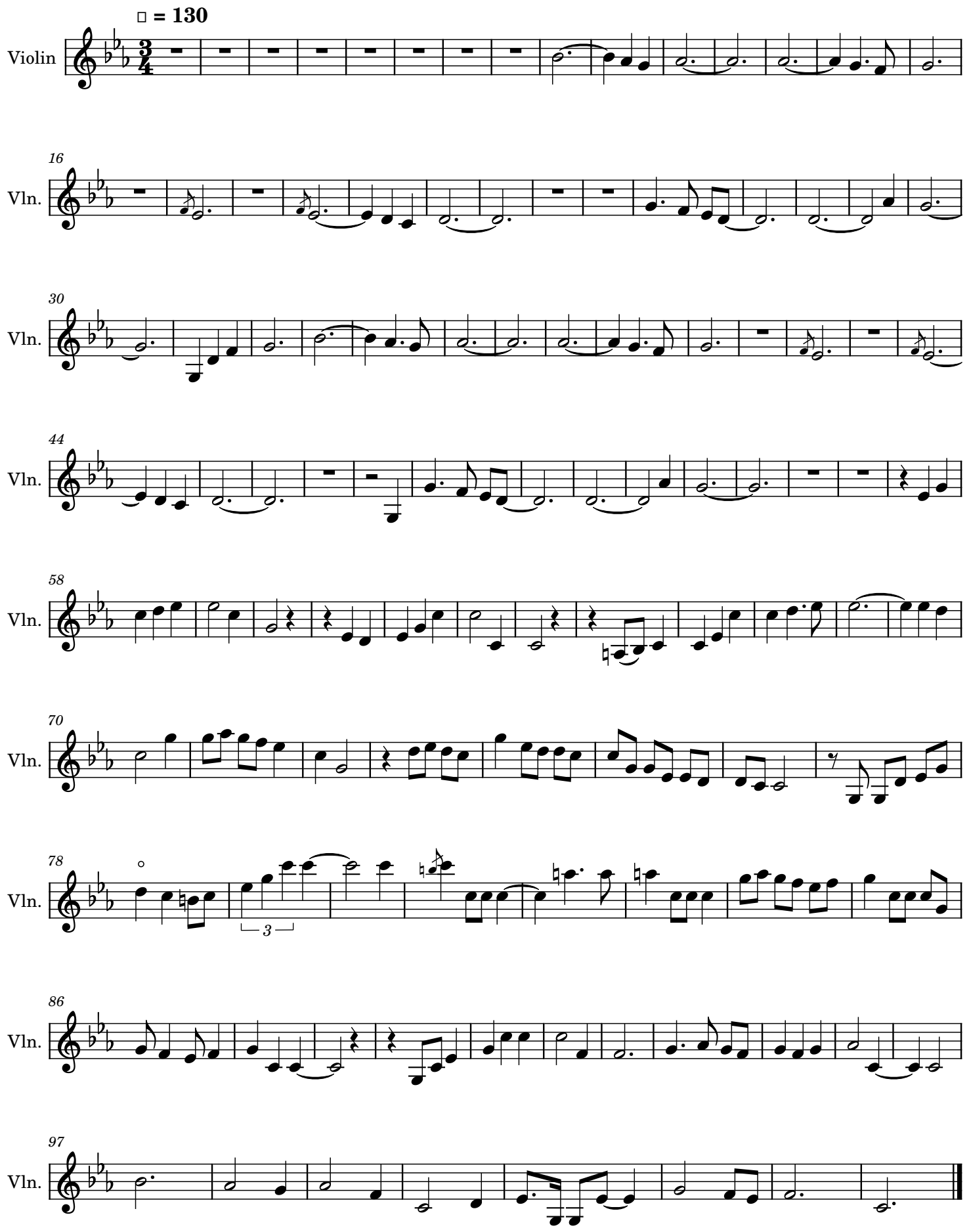
Shigeru Umebayashi