

# Quartett in C

Hob. III:77 ("Kaiserquartett")

Joseph Haydn (1732–1809)

Allegro

Violino I  
Violino II  
Viola  
Violoncello

*f* *p* *f* *f* *f*

tr

5

*fz* *fz* *fz* *fz*

9

*fz* *fz* *fz* *fz*

12

*fz* *fz* *fz* *fz*

tr tr 2

54

59

63

68

71

75

pp f p

p pp f p

f p

f p

81

f

f

f

f

86

fz fz

fz fz

fz fz

89

tr

tr

tr

tr

93

tr

p fz fz fz fz

tr

p fz fz fz fz

fz fz

Poco adagio  
Cantabile

\*) "Die Stimme so den Hauptgesang führt, muß durchaus stärker vorgetragen werden als die übrigen."

26

29

33

37

Var. II 41

46

51

55

Var. III 61

68

75

Var. IV 81

Menuet  
Allegro

Trio

Menuet da Capo

Finale

Presto

51

51

*fz*

*fz*

*fz*

56

56

*fz*

62

62

67

67

*p* *f*

*p* *f*

*p*

1. 2.

73

73

*f* *p* *p* *f*

84

92

98

103

108

113

119

130

139

144

149

157

167

176

182

# Quartett in C

"Kaiserquartett", Hob. III:77

Joseph Haydn (1732–1809)

Allegro

41 *tr*

44 *p*

45 *p* *f*

48 *p* *f*

52 *f*

56 *f*

60 *p* *tr*

64 *f* *fz* *fz* *fz*

68 *fz*

70 *fz*

72 *fz* *fz* *fz* *fz* *p*

Poco adagio  
Cantabile

Var. I \*)

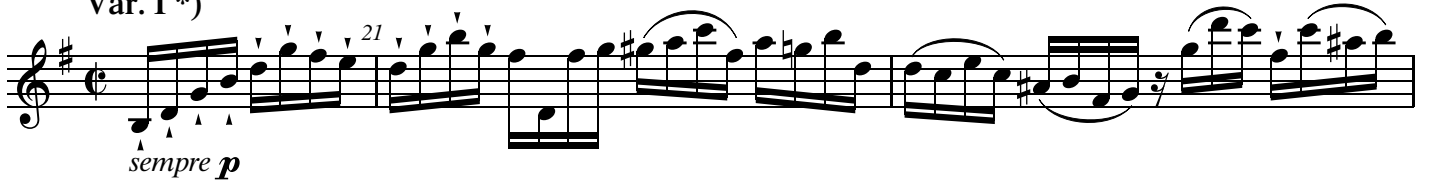

\*) "Die Stimme so den Hauptgesang führt, muß durchaus stärker vorgetragen werden als die übrigen."

35

38

Var. II

41

46

50

53

57

Var. III

61

67

75

Var. IV

81

*p*

87

94

99

*pp*

*pp*

Menuet

Allegro

*f*

9

17

25

*p* *f*

33

41

49

Trio

57

*p*

64

*fz*

74

*pp*

83

92

Menuet da Capo

Finale

Presto

66 *p*

69 *f*

73 *p*

81 *f*

91

96

102

106

109

113

117

3 p f p

125

p pp

134

3 f

139

3

144

3 3 3

150

p f

158

166

175

3 3

181

# Quartett in C

"Kaiserquartett", Hob. III:77

Joseph Haydn (1732–1809)

Allegro

75 *pp* *f*

79 *p* *f*

84 *fz* *fz*

90 *tr* *p*

95 *fz* *fz* *fz* *fz* *f*

99

103 *La seconda volta più presto* *p*

110 *f*

116 *tr* *tr* *tr* *tr* *tr*

120 1. *p* 2.

Poco adagio  
Cantabile

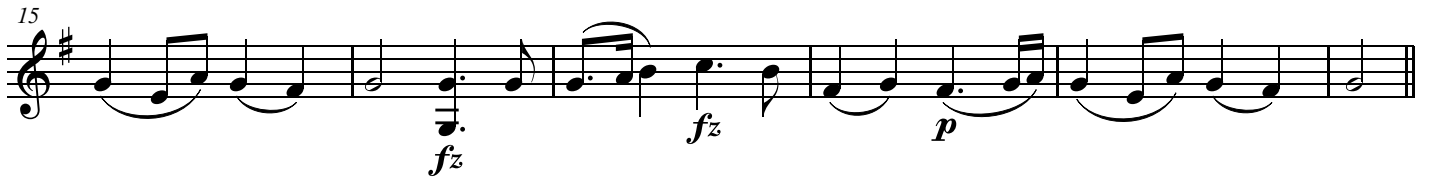

Var. I \*)

Var. II

\*) "Die Stimme so den Hauptgesang führt, muß durchaus stärker vorgetragen werden als die übrigen."

Var. III

Var. IV

Menuet  
Allegro

Trio

Menuet da Capo

Finale  
Presto

9

19

29

39

48

57

64

73

82

90

98

*f* *p* *f* *p* *f* *fz* *p* *f* *p* *f*

1 2 3 4 5

1. 2.

3 3 3

103 *fz*

108 *fz* *fz*

115 *p*

122 *f* *p*

131 *p* *pp* *f* *fz*

140 *fz*

145

150 *p* *f*

159

167

175

181

# Quartett in C

"Kaiserquartett", Hob. III:77

Joseph Haydn (1732–1809)

Allegro

50 *fz*

55 *tr*

60 *p*

64 *fz fz fz fz fz fz fz fz*

75 *p pp f p*

81 *f fz*

87 *fz tr*

93 *tr p fz fz*

97 *fz f*

101 *La seconda volta più presto p*

108

115 *f tr*

119 *tr p*

Poco adagio  
Cantabile

Var. IV

81 *p*

89

94

99 *pp* *pp*

Menuet  
Allegro

*f*

12 2 3 *p*

28 *f*

42 2

Trio

57 2 2 2 *p* *fz*

71 5 *pp*

88 2

Menuet da Capo

Finale  
Presto

104

3 *fz* *fz*

109

*fz* 3 3 3 3 3

115

3 3 3 *p*

123

*f* *p* *p*

134

*pp* *f* *fz* 3 *fz*

144

3 3

150

*p*

157

*f*

170

3

180

3

# Quartett in C

Hob. III:77 ("Kaiserquartett")

Joseph Haydn (1732–1809)

Allegro

7

12

18

22

28

32

38

42

45

53

3

62

*p* *fz fz fz fz fz fz fz fz fz fz fz fz*

71

*fz fz fz fz fz fz fz fz* *f* *p*

80

*f* *fz*

87

*fz fz*

95

*fz fz f*

100

105

*p*

111

*f*

117

*tr*

120

1. *p* 2.

Var. IV

Menuet  
Allegro

Trio

Menuet da Capo

Finale  
Presto

106

111

118

127

140

148

154

164

172

180

184
