

Quartettino

per tre flauti (violini) e basso

Alessandro Scarlatti (1659–1725)

Basso continuo: Udo Wessiepe

Adagio

Flauto I
(Violino I)

Flauto II
(Violino II)

Flauto III
(Violino III)

Basso
continuo

4

8

12

16

20

Allegro

Allegro

5

9

13

16

19

23

28

32

37

Minuet

Minuet

9

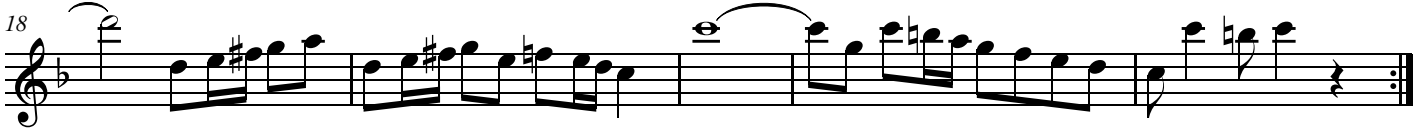

Minuet

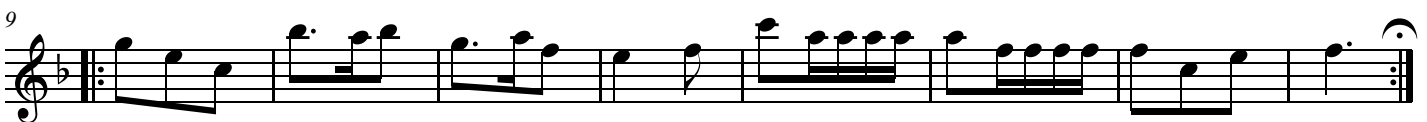

Flauto II
(Violino II)

Quartettino

per tre flauti (violini) e basso

Alessandro Scarlatti (1659–1725)

Adagio

Allegro

Minuet

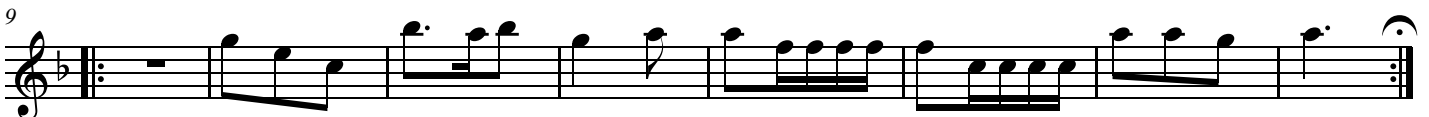
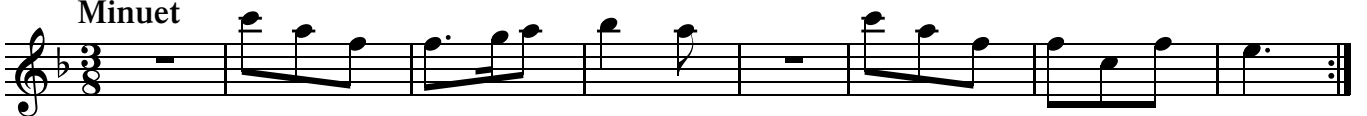

Flauto III
(Violino III)

Quartettino

per tre flauti (violini) e basso

Alessandro Scarlatti (1659–1725)

Adagio

Allegro

16

19

23

28

32

36

39

Minuet

9

Quartettino

per tre flauti (violini) e basso

Alessandro Scarlatti (1659–1725)

Adagio

The Adagio section consists of six staves of music in bass clef, 3/4 time, and B-flat major. The first staff begins with a treble clef and a common time signature, which then changes to a bass clef and 3/4 time. The music features a steady eighth-note pattern with occasional sixteenth-note runs and rests. Measure numbers 5, 9, 13, 17, and 21 are indicated at the start of their respective staves. The section concludes with a double bar line at the end of the sixth staff.

Allegro

The Allegro section consists of two staves of music in bass clef, 3/4 time, and B-flat major. The first staff begins with a treble clef and a common time signature, which then changes to a bass clef and 3/4 time. The music is characterized by a more active eighth-note pattern with frequent sixteenth-note runs and rests. Measure number 5 is indicated at the start of the second staff. The section concludes with a double bar line at the end of the second staff.

10

15

19

23

28

33

38

Minuet

9

