

Jean Marie Leclair

Six Sonatas

For 2 Violins without Bass

Opus 3

Urtext

Violin 2

J W Edition

SONATES

à

DEUX VIOLONS

Sans Basse.

Composées

PAR M. LECLAIR

L'Aîné

Gravées par M.^m son Epouse

Le Prix 7^{ll}4^s

TROISIEME OEUVRE

On peut jouer ces Sonates à deux Violon.

A PARIS,

Chez, { L'Auteur, rue S.^t Benoist près l'Abbaye S.^t Germain.
Le S.^r Boivin, rue S.^t Honoré à la Règle d'Or.
Le S.^r Leclerc, rue du Roule à la Croix d'Or.
M.^{ll} Castagnery, rue des Troisvaires à la Musique Royal.

Avec Privilège du Roy.

Jean Marie Leclair L'aine (1697-1764)

Sonatas for 2 Violins without Bass. Opus 3

Notes

The source used for this edition was published in Paris by L'auteur; Vve Boivin; Le Clerc; Mell Castagnery; Vve Roussel, circa 1747. Most probably the first edition. Very few anomalies were found, but with any changes made the original is above the note. With a few exceptions listed below

Sonata no. 1

3rd movement Time signature written as $\frac{3}{4}$

Sonata no. 2

3rd movement Bar 71. Semi quaver has no dot after it.
Bar 100. Discrepancy in parts. Violin 1 has an extra bar or Violin 2 has one missing. I assumed Violin 1 was right and added a bar to Violin 2.

Sonata no 3

1st movement Violin 2, bar 90.

Original

Rationalised

2nd movement

The following is in both Violin 1 and 2 in several places

Original

Rationalised

Sonata No 5

3rd movement Time signature written as $\frac{3}{4}$

John Wade 2021

Sonata no.1 in G major

Allegro

Sonata no.2 in A major

Allegro

Sonata no.3 in C major

Adagio Vivace

Sonata no.4 in F major

Allegro assai

Sonata no.5 in E minor

Allegro ma poco

Sonata no.6 in D major

Andante

sempre p

Violin 2

Sonata I for 2 violins without Bass, Opus 3

Jean Marie Leclair L'aine

Allegro

5

8

11

14

17

21

24

28

31

35

Violin 2

38

42

46

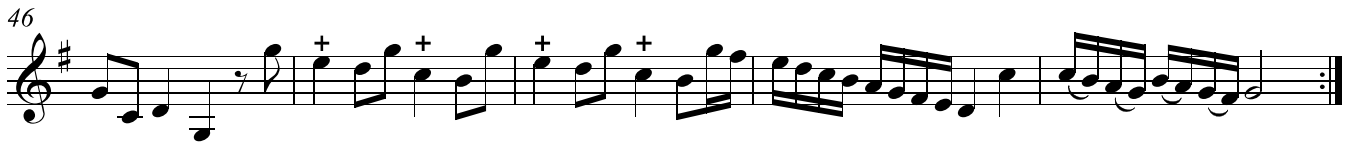

Violin 2

4

Allegro ma poco

4

7

13

20

27

2

9

16

Violin 2

23

29

35

41

45

Violin 2

6

Allegro

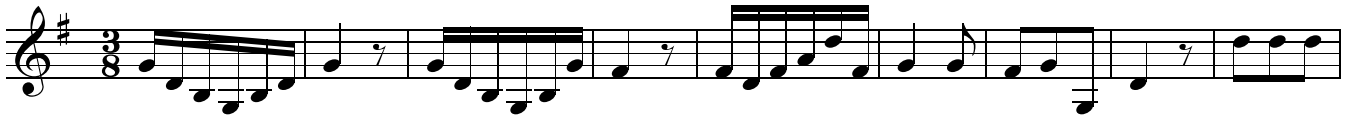

10

18

26

32

41

50

58

67

76

84

Violin 2

93 7

103

111

Violin 2 Sonata II

Allegro

4

8

12

16

19

23

27

32

Violin 2

35

38

42

45

Sarabanda Largo

9

16

22

Violin 2

10

Allegro

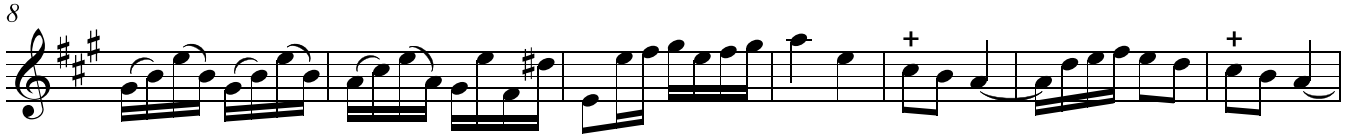

Violin 2

69

75

84

91

98

(possible extra bar in facimile)

102

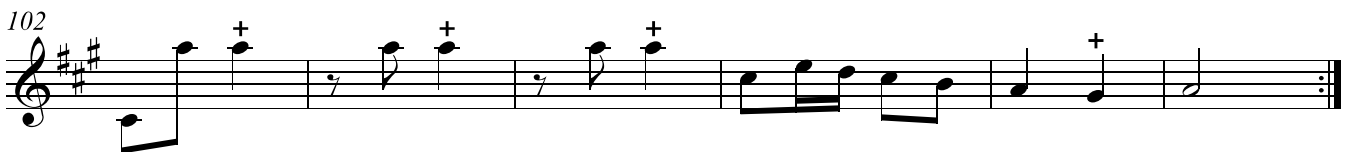

Violin 2 Sonata III

Adagio

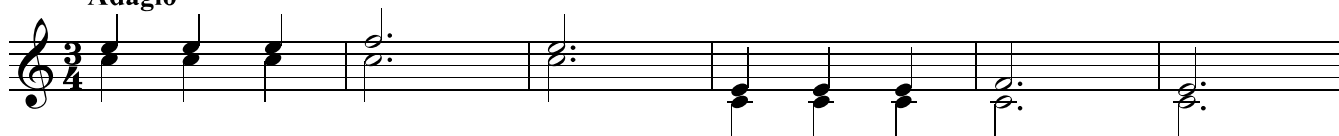

7 Vivace

13

18

Arpeggio battuto

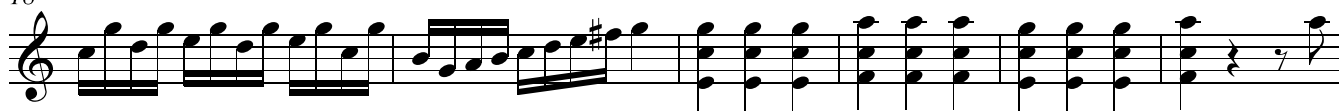

24

29

34

40

44

50

55

Violin 2

60

66

71

76

82

87

93

98 *Arpeggio battuto*

105

111 *Arpeggio battuto*

118

123

Violin 2

14

128

132

138

Adagio

5

8

11

16

19

21

25

Violin 2

16

Allegro

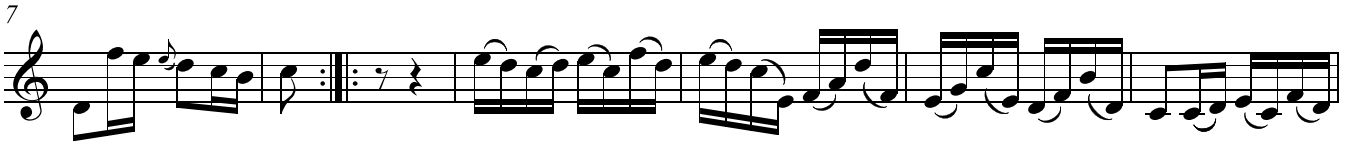

Violin 2

78

85

91

98

104

109

115

120

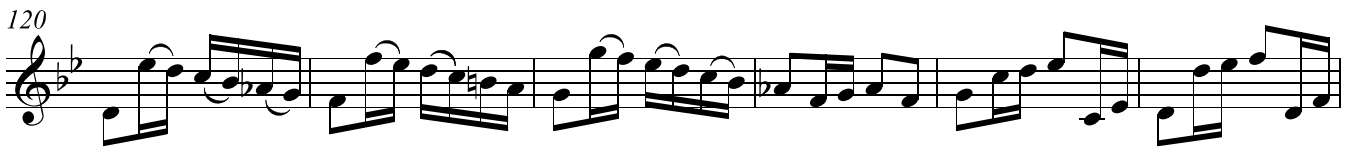

126

131

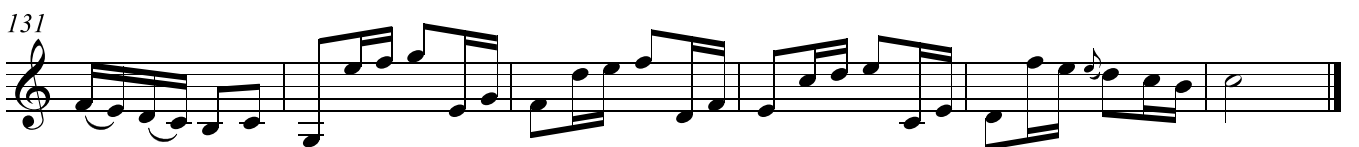

Violin 2 Sonata IV

Allegro assai

2

6

10

13

17

p *f*

21

25

p *f*

30

33

36

39

Violin 2

Giga Allegro moderato

21

4

7

10

13

17

20

23

26

29

32

35

37

Violin 2 Sonata V

Allegro ma poco

Violin 2

25

28

31

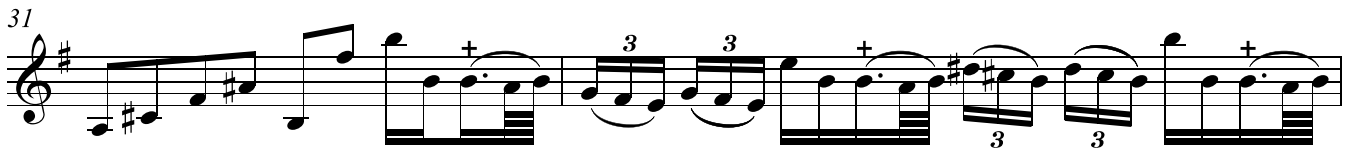

33

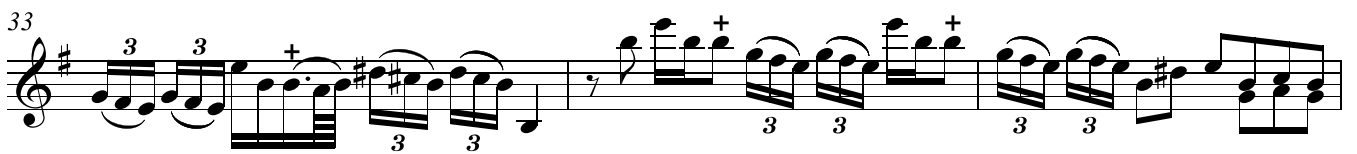

36

39

Violin 2

24

Gavotta grazioso Andante

Violin 2

26

Presto

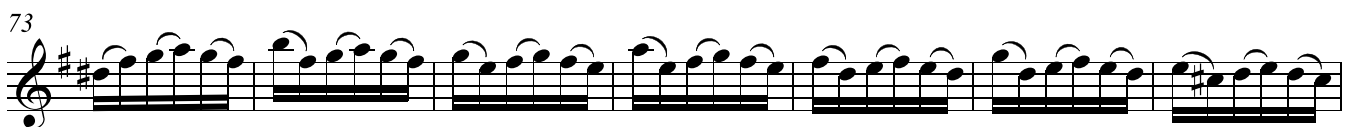
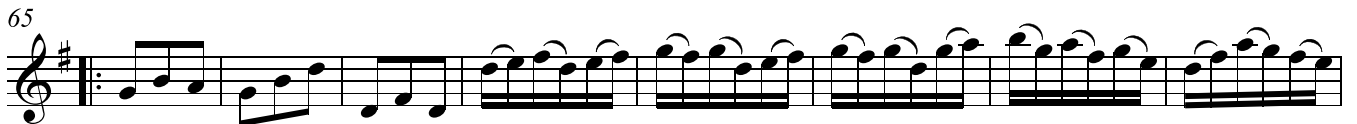
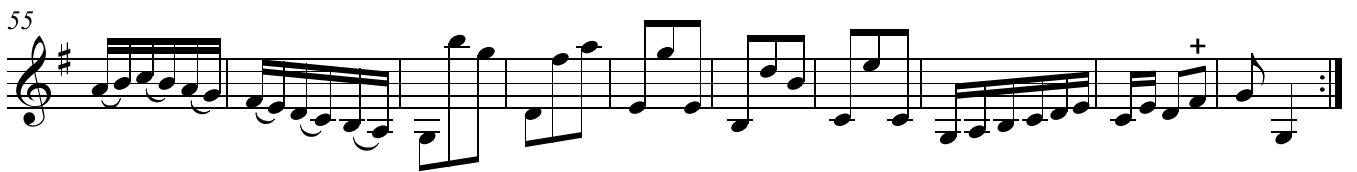
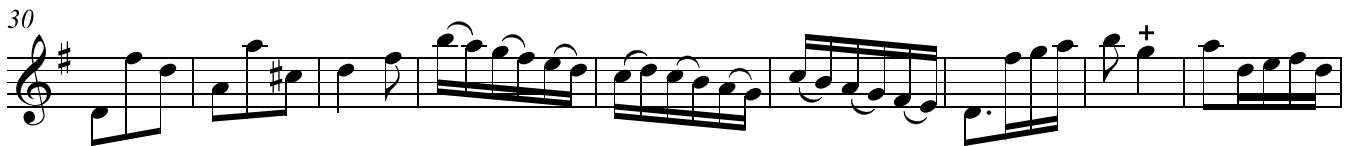

Violin 2

87

94

101

110

118

SONATA VI

Andante

7

12

18

adagio

Violin 2

28

Allegro

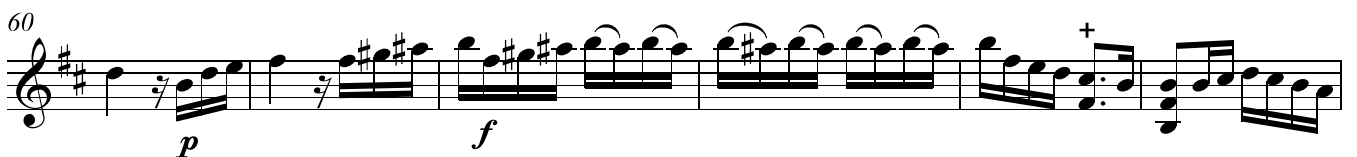
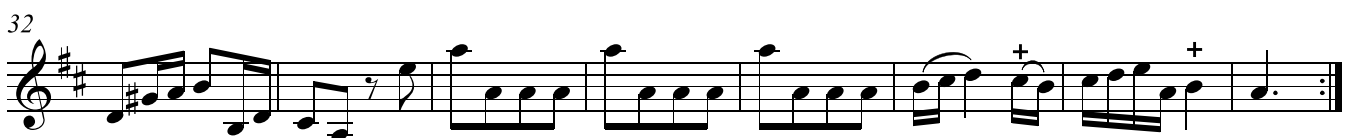

Violin 2

80

p

86

f

92

98

103

Largo

6

11

16

20

p

Violin 2

30

Allegro ma non troppo

Violin 2

59

66

72

78

85

91